e - HALL TICKET

Shri Govind Guru University

Shri Govind Guru University Godhra, Gujarat 389001. GUJARAT (INDIA)
Phone : 02672-255101, Visit us at : https://sggu.ac.in/



Candidate Name : AMALIYAR NISHABEN DITABHAI **SPID No. :** 2026008466

Course Name : Master of Arts (Gujarati) (NEP-2020) **Exam Name :** M.A. (Gujarati) (NEP) Semester - 1

College Name : (90) Navjivan Arts College, Dahod **Exam Center :** **(90) Navjivan Arts College, Dahod,Dahod**

Exam Seat No. : 1270 **Year Of Exam :** 2026 **Month Of Exam :** November

Subject Title / Subject Code	Date & Time	Main Answer Book NO.	Sign Of Jr. Supervisor
Bharatiya Sahitya Mimansa (Core Course) (MA26GJC101)	30-11-2026 02:00 PM-05:00 PM		
Adhunik Gujarati Sahitya (Core Course) (MA26GJC102)	01-12-2026 02:00 PM-05:00 PM		
Gujarati Vivechan Sahitya (Core Course) (MA26GJC103)	02-12-2026 02:00 PM-05:00 PM		
Granthakara No Abhyas : Dhumaketu (Elective Course 1) (MA26GJE102)	03-12-2026 02:00 PM-05:00 PM		
Adivasi Sahitya (Elective Course 2) (MA26GJE103)	04-12-2026 02:00 PM-05:00 PM		
Proofariding (Skill Enhancement Course) (MA26SE101)	05-12-2026 02:00 PM-03:30 PM		
Exam Venue :(90) Navjivan Arts College, Dahod,Dahod	Candidates must verify the Exam Date time with prited Schedule # Write Ud Ni. prited in your Bar Code Sticker get Supervisor Signature		
Registrar	Exam Notification declared by Shri Givind Guru University shall be final in case of any discrepancies in Exam Date/time and Subject printed in this Hall Ticket	I Certify that the photograph and Signature on this Hall Ticket are of the correct candidate	
Scan QR Code To Reach Exam Venue	**Sign. of Candidate**	**Sign. of Principal/Head**	

(For any change in above information, provide following details and send entire Hall Ticket to the Controller of Exam, Shri Govind Guru University Godhra)

Enroll./Enlist No : R26010090007210075
Seat No : 1270
Condidate's corrected Name : AMALIYAR NISHABEN DITABHAI
Changes in Subject :
Form No : 556360
Other Correction

If candidate's printed photograph on the Hall Ticket is not correct then cancel above photograph here and sign in the below box.

Sign. of Candidate **Sign. of Principal/Head**

Scan & Join official Whatsapp Channel of the university for regular updates on GCAS Admission, Exam form, Result Notifications, Re-cheking/Reassessment, Degree Form Dates, etc..
For any difficulty/complaint regarding minimum facilities or center environment, students may write to examcentersupport@sggu.ac.in with a Scanned copy of Hall Ticket and Mobile number of the student.

e - HALL TICKET

Shri Govind Guru University

Shri Govind Guru University Godhra, Gujarat 389001. GUJARAT (INDIA)
Phone : 02672-255101, Visit us at : https://sggu.ac.in/



Candidate Name : AMALIYAR REKHABEN SHETANBHAI **SPID No. :** 2026005867

Course Name : Master of Arts (Gujarati) (NEP-2020) **Exam Name :** M.A. (Gujarati) (NEP) Semester - 1

College Name : (90) Navjivan Arts College, Dahod **Exam Center :** **(90) Navjivan Arts College, Dahod,Dahod**

Exam Seat No. : 1271 **Year Of Exam :** 2026 **Month Of Exam :** November

Subject Title / Subject Code	Date & Time	Main Answer Book NO.	Sign Of Jr. Supervisor
Bharatiya Sahitya Mimansa (Core Course) (MA26GJC101)	30-11-2026 02:00 PM-05:00 PM		
Adhunik Gujarati Sahitya (Core Course) (MA26GJC102)	01-12-2026 02:00 PM-05:00 PM		
Gujarati Vivechan Sahitya (Core Course) (MA26GJC103)	02-12-2026 02:00 PM-05:00 PM		
Granthakara No Abhyas : Dhumaketu (Elective Course 1) (MA26GJE102)	03-12-2026 02:00 PM-05:00 PM		
Adivasi Sahitya (Elective Course 2) (MA26GJE103)	04-12-2026 02:00 PM-05:00 PM		
Proofariding (Skill Enhancement Course) (MA26SE101)	05-12-2026 02:00 PM-03:30 PM		

Exam Venue :(90) Navjivan Arts College, Dahod,Dahod

Candidates must verify the Exam Date time with prited Schedule
Write Ud Ni. prited in your Bar Code Sticker get Supervisor Signature

Registrar

Exam Notification declared by Shri Givind Guru University shall be final in case of any discrepancies in Exam Date/time and Subject printed in this Hall Ticket

I Certify that the photograph and Signature on this Hall Ticket are of the correct candidate

Scan QR Code To Reach Exam Venue **Sign. of Candidate** **Sign. of Principal/Head**

(For any change in above information, provide following details and send entire Hall Ticket to the Controller of Exam, Shri Govind Guru University Godhra)

Enroll./Enlist No : R26010090007210001
Seat No : 1271
Condidate's corrected Name : AMALIYAR REKHABEN SHETANBHAI
Changes in Subject :
Form No : 556255
Other Correction

If candidate's printed photograph on the Hall Ticket is not correct then cancel above photograph here and sign in the below box.

Sign. of Candidate **Sign. of Principal/Head**

Scan & Join official Whatsapp Channel of the university for regular updates on GCAS Admission, Exam form, Result Notifications, Re-cheking/Reassessment, Degree Form Dates, etc..
For any difficulty/complaint regarding minimum facilities or center environment, students may write to examcentersupport@sggu.ac.in with a Scanned copy of Hall Ticket and Mobile number of the student.

e - HALL TICKET

Shri Govind Guru University

Shri Govind Guru University Godhra, Gujarat 389001. GUJARAT (INDIA)
Phone : 02672-255101, Visit us at : https://sggu.ac.in/



Candidate Name : AMALIYAR RITIKBHAI SHERSINGHBHAI **SPID No. :** 2026008467

Course Name : Master of Arts (Gujarati) (NEP-2020) **Exam Name :** M.A. (Gujarati) (NEP) Semester - 1

College Name : (90) Navjivan Arts College, Dahod **Exam Center :** **(90) Navjivan Arts College, Dahod,Dahod**

Exam Seat No. : 1272 **Year Of Exam :** 2026 **Month Of Exam :** November

Subject Title / Subject Code	Date & Time	Main Answer Book NO.	Sign Of Jr. Supervisor
Bharatiya Sahitya Mimansa (Core Course) (MA26GJC101)	30-11-2026 02:00 PM-05:00 PM		
Adhunik Gujarati Sahitya (Core Course) (MA26GJC102)	01-12-2026 02:00 PM-05:00 PM		
Gujarati Vivechan Sahitya (Core Course) (MA26GJC103)	02-12-2026 02:00 PM-05:00 PM		
Granthakara No Abhyas : Dhumaketu (Elective Course 1) (MA26GJE102)	03-12-2026 02:00 PM-05:00 PM		
Adivasi Sahitya (Elective Course 2) (MA26GJE103)	04-12-2026 02:00 PM-05:00 PM		
Proofariding (Skill Enhancement Course) (MA26SE101)	05-12-2026 02:00 PM-03:30 PM		

Exam Venue :(90) Navjivan Arts College, Dahod,Dahod

Candidates must verify the Exam Date time with prited Schedule
Write Ud Ni. prited in your Bar Code Sticker get Supervisor Signature

Registrar

Exam Notification declared by Shri Givind Guru University shall be final in case of any discrepancies in Exam Date/time and Subject printed in this Hall Ticket

I Certify that the photograph and Signature on this Hall Ticket are of the correct candidate

Scan QR Code To Reach Exam Venue **Sign. of Candidate** **Sign. of Principal/Head**

(For any change in above information, provide following details and send entire Hall Ticket to the Controller of Exam, Shri Govind Guru University Godhra)

Enroll./Enlist No : R26010090007210076
Seat No : 1272
Condidate's corrected Name : AMALIYAR RITIKBHAI SHERSINGHBHAI
Changes in Subject :
Form No : 556354
Other Correction

If candidate's printed photograph on the Hall Ticket is not correct then cancel above photograph here and sign in the below box.

Sign. of Candidate **Sign. of Principal/Head**

Scan & Join official Whatsapp Channel of the university for regular updates on GCAS Admission, Exam form, Result Notifications, Re-cheking/Reassessment, Degree Form Dates, etc..
For any difficulty/complaint regarding minimum facilities or center environment, students may write to examcentersupport@sggu.ac.in with a Scanned copy of Hall Ticket and Mobile number of the student.

e - HALL TICKET

Shri Govind Guru University

Shri Govind Guru University Godhra, Gujarat 389001. GUJARAT (INDIA)
Phone : 02672-255101, Visit us at : https://sggu.ac.in/



Candidate Name :	AMALIYRA BAKULBHAI RIMABHAI			SPID **No. :** 2026005868
Course Name :	Master of Arts (Gujarati) (NEP-2020)	**Exam Name :**	M.A. (Gujarati) (NEP) Semester - 1	
College Name :	(90) Navjivan Arts College, Dahod	**Exam Center :**	**(90) Navjivan Arts College, Dahod,Dahod**	
Exam Seat No. :	1273	**Year Of Exam :**	2026	**Month Of Exam :** November

Subject Title / Subject Code	Date & Time	Main Answer Book NO.	Sign Of Jr. Supervisor
Bharatiya Sahitya Mimansa (Core Course) (MA26GJC101)	30-11-2026 02:00 PM-05:00 PM		
Adhunik Gujarati Sahitya (Core Course) (MA26GJC102)	01-12-2026 02:00 PM-05:00 PM		
Gujarati Vivechan Sahitya (Core Course) (MA26GJC103)	02-12-2026 02:00 PM-05:00 PM		
Granthakara No Abhyas : Dhumaketu (Elective Course 1) (MA26GJE102)	03-12-2026 02:00 PM-05:00 PM		
Adivasi Sahitya (Elective Course 2) (MA26GJE103)	04-12-2026 02:00 PM-05:00 PM		
Proofariding (Skill Enhancement Course) (MA26SE101)	05-12-2026 02:00 PM-03:30 PM		

Exam Venue :(90) Navjivan Arts College, Dahod,Dahod		Candidates must verify the Exam Date time with prited Schedule # Write Ud Ni. prited in your Bar Code Sticker get Supervisor Signature	
	Registrar	Exam Notification declared by Shri Givind Guru University shall be final in case of any discrepancies in Exam Date/time and Subject printed in this Hall Ticket	I Certify that the photograph and Signature on this Hall Ticket are of the correct candidate
Scan QR Code To Reach Exam Venue		**Sign. of Candidate**	**Sign. of Principal/Head**

(For any change in above information, provide following details and send entire Hall Ticket to the Controller of Exam, Shri Govind Guru University Godhra)

Enroll./Enlist No : R26010090007210002
Seat No : 1273
Condidate's corrected Name : AMALIYRA BAKULBHAI RIMABHAI
Changes in Subject :
Form No : 556310
Other Correction

If candidate's printed photograph on the Hall Ticket is not correct then cancel above photograph here and sign in the below box.

Sign. of Candidate **Sign. of Principal/Head**

Scan & Join official Whatsapp Channel of the university for regular updates on GCAS Admission, Exam form, Result Notifications, Re-cheking/Reassessment, Degree Form Dates, etc..
For any difficulty/complaint regarding minimum facilities or center environment, students may write to examcentersupport@sggu.ac.in with a Scanned copy of Hall Ticket and Mobile number of the student.

e - HALL TICKET

Shri Govind Guru University

Shri Govind Guru University Godhra, Gujarat 389001. GUJARAT (INDIA)
Phone : 02672-255101, Visit us at : https://sggu.ac.in/



Candidate Name : AMRUTABEN CHIMANBHAI HATHILA **SPID No. :** 2026005869

Course Name : Master of Arts (Gujarati) (NEP-2020) **Exam Name :** M.A. (Gujarati) (NEP) Semester - 1

College Name : (90) Navjivan Arts College, Dahod **Exam Center :** **(90) Navjivan Arts College, Dahod,Dahod**

Exam Seat No. : 1274 **Year Of Exam :** 2026 **Month Of Exam :** November

Subject Title / Subject Code	Date & Time	Main Answer Book NO.	Sign Of Jr. Supervisor
Bharatiya Sahitya Mimansa (Core Course) (MA26GJC101)	30-11-2026 02:00 PM-05:00 PM		
Adhunik Gujarati Sahitya (Core Course) (MA26GJC102)	01-12-2026 02:00 PM-05:00 PM		
Gujarati Vivechan Sahitya (Core Course) (MA26GJC103)	02-12-2026 02:00 PM-05:00 PM		
Granthakara No Abhyas : Dhumaketu (Elective Course 1) (MA26GJE102)	03-12-2026 02:00 PM-05:00 PM		
Adivasi Sahitya (Elective Course 2) (MA26GJE103)	04-12-2026 02:00 PM-05:00 PM		
Proofariding (Skill Enhancement Course) (MA26SE101)	05-12-2026 02:00 PM-03:30 PM		

Exam Venue :(90) Navjivan Arts College, Dahod,Dahod

Candidates must verify the Exam Date time with prited Schedule
Write Ud Ni. prited in your Bar Code Sticker get Supervisor Signature

Registrar

Exam Notification declared by Shri Givind Guru University shall be final in case of any discrepancies in Exam Date/time and Subject printed in this Hall Ticket

I Certify that the photograph and Signature on this Hall Ticket are of the correct candidate

Scan QR Code To Reach Exam Venue **Sign. of Candidate** **Sign. of Principal/Head**

(For any change in above information, provide following details and send entire Hall Ticket to the Controller of Exam, Shri Govind Guru University Godhra)

Enroll./Enlist No : R26010090007210003
Seat No : 1274
Condidate's corrected Name : AMRUTABEN CHIMANBHAI HATHILA
Changes in Subject :
Form No : 556311
Other Correction

If candidate's printed photograph on the Hall Ticket is not correct then cancel above photograph here and sign in the below box.

Sign. of Candidate **Sign. of Principal/Head**

Scan & Join official Whatsapp Channel of the university for regular updates on GCAS Admission, Exam form, Result Notifications, Re-cheking/Reassessment, Degree Form Dates, etc..
For any difficulty/complaint regarding minimum facilities or center environment, students may write to examcentersupport@sggu.ac.in with a Scanned copy of Hall Ticket and Mobile number of the student.

e - HALL TICKET

Shri Govind Guru University

Shri Govind Guru University Godhra, Gujarat 389001. GUJARAT (INDIA)
Phone : 02672-255101, Visit us at : https://sggu.ac.in/



Candidate Name : ANITABEN CHHATRABHAI MEDA **SPID No. :** 2026005870

Course Name : Master of Arts (Gujarati) (NEP-2020) **Exam Name :** M.A. (Gujarati) (NEP) Semester - 1

College Name : (90) Navjivan Arts College, Dahod **Exam Center :** **(90) Navjivan Arts College, Dahod,Dahod**

Exam Seat No. : 1275 **Year Of Exam :** 2026 **Month Of Exam :** November

Subject Title / Subject Code	Date & Time	Main Answer Book NO.	Sign Of Jr. Supervisor
Bharatiya Sahitya Mimansa (Core Course) (MA26GJC101)	30-11-2026 02:00 PM-05:00 PM		
Adhunik Gujarati Sahitya (Core Course) (MA26GJC102)	01-12-2026 02:00 PM-05:00 PM		
Gujarati Vivechan Sahitya (Core Course) (MA26GJC103)	02-12-2026 02:00 PM-05:00 PM		
Granthakara No Abhyas : Dhumaketu (Elective Course 1) (MA26GJE102)	03-12-2026 02:00 PM-05:00 PM		
Adivasi Sahitya (Elective Course 2) (MA26GJE103)	04-12-2026 02:00 PM-05:00 PM		
Proofariding (Skill Enhancement Course) (MA26SE101)	05-12-2026 02:00 PM-03:30 PM		
Exam Venue :(90) Navjivan Arts College, Dahod,Dahod	Candidates must verify the Exam Date time with prited Schedule # Write Ud Ni. prited in your Bar Code Sticker get Supervisor Signature		
Registrar	Exam Notification declared by Shri Givind Guru University shall be final in case of any discrepancies in Exam Date/time and Subject printed in this Hall Ticket	I Certify that the photograph and Signature on this Hall Ticket are of the correct candidate	
Scan QR Code To Reach Exam Venue	**Sign. of Candidate**	**Sign. of Principal/Head**	

(For any change in above information, provide following details and send entire Hall Ticket to the Controller of Exam, Shri Govind Guru University Godhra)

Enroll./Enlist No : R26010090007210004
Seat No : 1275
Condidate's corrected Name : ANITABEN CHHATRABHAI MEDA
Changes in Subject :
Form No : 556281
Other Correction

If candidate's printed photograph on the Hall Ticket is not correct then cancel above photograph here and sign in the below box.

Sign. of Candidate **Sign. of Principal/Head**

Scan & Join official Whatsapp Channel of the university for regular updates on GCAS Admission, Exam form, Result Notifications, Re-cheking/Reassessment, Degree Form Dates, etc..
For any difficulty/complaint regarding minimum facilities or center environment, students may write to examcentersupport@sggu.ac.in with a Scanned copy of Hall Ticket and Mobile number of the student.

e - HALL TICKET

Shri Govind Guru University

Shri Govind Guru University Godhra, Gujarat 389001. GUJARAT (INDIA)
Phone : 02672-255101, Visit us at : https://sggu.ac.in/



Candidate Name : ANITABEN RATNABHAI DAMOR **SPID No. :** 2026005871

Course Name : Master of Arts (Gujarati) (NEP-2020) **Exam Name :** M.A. (Gujarati) (NEP) Semester - 1

College Name : (90) Navjivan Arts College, Dahod **Exam Center :** **(90) Navjivan Arts College, Dahod,Dahod**

Exam Seat No. : 1276 **Year Of Exam :** 2026 **Month Of Exam :** November

Subject Title / Subject Code	Date & Time	Main Answer Book NO.	Sign Of Jr. Supervisor
Bharatiya Sahitya Mimansa (Core Course) (MA26GJC101)	30-11-2026 02:00 PM-05:00 PM		
Adhunik Gujarati Sahitya (Core Course) (MA26GJC102)	01-12-2026 02:00 PM-05:00 PM		
Gujarati Vivechan Sahitya (Core Course) (MA26GJC103)	02-12-2026 02:00 PM-05:00 PM		
Granthakara No Abhyas : Dhumaketu (Elective Course 1) (MA26GJE102)	03-12-2026 02:00 PM-05:00 PM		
Adivasi Sahitya (Elective Course 2) (MA26GJE103)	04-12-2026 02:00 PM-05:00 PM		
Proofariding (Skill Enhancement Course) (MA26SE101)	05-12-2026 02:00 PM-03:30 PM		

Exam Venue :(90) Navjivan Arts College, Dahod,Dahod

Candidates must verify the Exam Date time with prited Schedule
Write Ud Ni. prited in your Bar Code Sticker get Supervisor Signature

Registrar

Exam Notification declared by Shri Givind Guru University shall be final in case of any discrepancies in Exam Date/time and Subject printed in this Hall Ticket

I Certify that the photograph and Signature on this Hall Ticket are of the correct candidate

Scan QR Code To Reach Exam Venue **Sign. of Candidate** **Sign. of Principal/Head**

(For any change in above information, provide following details and send entire Hall Ticket to the Controller of Exam, Shri Govind Guru University Godhra)

Enroll./Enlist No : R26010090007210005
Seat No : 1276
Condidate's corrected Name : ANITABEN RATNABHAI DAMOR
Changes in Subject :
Form No : 556273
Other Correction

If candidate's printed photograph on the Hall Ticket is not correct then cancel above photograph here and sign in the below box.

Sign. of Candidate **Sign. of Principal/Head**

Scan & Join official Whatsapp Channel of the university for regular updates on GCAS Admission, Exam form, Result Notifications, Re-cheking/Reassessment, Degree Form Dates, etc..
For any difficulty/complaint regarding minimum facilities or center environment, students may write to examcentersupport@sggu.ac.in with a Scanned copy of Hall Ticket and Mobile number of the student.

e - HALL TICKET

Shri Govind Guru University

Shri Govind Guru University Godhra, Gujarat 389001. GUJARAT (INDIA)
Phone : 02672-255101, Visit us at : https://sggu.ac.in/



Candidate Name : ANJALIBEN SHAILESHBHAI NINAMA **SPID No. :** 2026008468

Course Name : Master of Arts (Gujarati) (NEP-2020) **Exam Name :** M.A. (Gujarati) (NEP) Semester - 1

College Name : (90) Navjivan Arts College, Dahod **Exam Center :** **(90) Navjivan Arts College, Dahod,Dahod**

Exam Seat No. : 1277 **Year Of Exam :** 2026 **Month Of Exam :** November

Subject Title / Subject Code	Date & Time	Main Answer Book NO.	Sign Of Jr. Supervisor
Bharatiya Sahitya Mimansa (Core Course) (MA26GJC101)	30-11-2026 02:00 PM-05:00 PM		
Adhunik Gujarati Sahitya (Core Course) (MA26GJC102)	01-12-2026 02:00 PM-05:00 PM		
Gujarati Vivechan Sahitya (Core Course) (MA26GJC103)	02-12-2026 02:00 PM-05:00 PM		
Granthakara No Abhyas : Dhumaketu (Elective Course 1) (MA26GJE102)	03-12-2026 02:00 PM-05:00 PM		
Adivasi Sahitya (Elective Course 2) (MA26GJE103)	04-12-2026 02:00 PM-05:00 PM		
Proofariding (Skill Enhancement Course) (MA26SE101)	05-12-2026 02:00 PM-03:30 PM		
Exam Venue :(90) Navjivan Arts College, Dahod,Dahod	Candidates must verify the Exam Date time with prited Schedule # Write Ud Ni. prited in your Bar Code Sticker get Supervisor Signature		
	Registrar	Exam Notification declared by Shri Givind Guru University shall be final in case of any discrepancies in Exam Date/time and Subject printed in this Hall Ticket	I Certify that the photograph and Signature on this Hall Ticket are of the correct candidate
Scan QR Code To Reach Exam Venue		**Sign. of Candidate**	**Sign. of Principal/Head**

(For any change in above information, provide following details and send entire Hall Ticket to the Controller of Exam, Shri Govind Guru University Godhra)

Enroll./Enlist No : R26010090007210077
Seat No : 1277
Condidate's corrected Name : ANJALIBEN SHAILESHBHAI NINAMA
Changes in Subject :
Form No : 556357
Other Correction

If candidate's printed photograph on the Hall Ticket is not correct then cancel above photograph here and sign in the below box.

Sign. of Candidate **Sign. of Principal/Head**

Scan & Join official Whatsapp Channel of the university for regular updates on GCAS Admission, Exam form, Result Notifications, Re-cheking/Reassessment, Degree Form Dates, etc..
For any difficulty/complaint regarding minimum facilities or center environment, students may write to examcentersupport@sggu.ac.in with a Scanned copy of Hall Ticket and Mobile number of the student.

e - HALL TICKET

Shri Govind Guru University

Shri Govind Guru University Godhra, Gujarat 389001. GUJARAT (INDIA)
Phone : 02672-255101, Visit us at : https://sggu.ac.in/



Candidate Name : ARYANKUMAR SANJUBHAI BARIYA **SPID No. :** 2026008469

Course Name : Master of Arts (Gujarati) (NEP-2020) **Exam Name :** M.A. (Gujarati) (NEP) Semester - 1

College Name : (90) Navjivan Arts College, Dahod **Exam Center :** **(90) Navjivan Arts College, Dahod,Dahod**

Exam Seat No. : 1278 **Year Of Exam :** 2026 **Month Of Exam :** November

Subject Title / Subject Code	Date & Time	Main Answer Book NO.	Sign Of Jr. Supervisor
Bharatiya Sahitya Mimansa (Core Course) (MA26GJC101)	30-11-2026 02:00 PM-05:00 PM		
Adhunik Gujarati Sahitya (Core Course) (MA26GJC102)	01-12-2026 02:00 PM-05:00 PM		
Gujarati Vivechan Sahitya (Core Course) (MA26GJC103)	02-12-2026 02:00 PM-05:00 PM		
Granthakara No Abhyas : Dhumaketu (Elective Course 1) (MA26GJE102)	03-12-2026 02:00 PM-05:00 PM		
Adivasi Sahitya (Elective Course 2) (MA26GJE103)	04-12-2026 02:00 PM-05:00 PM		
Proofariding (Skill Enhancement Course) (MA26SE101)	05-12-2026 02:00 PM-03:30 PM		
Exam Venue :(90) Navjivan Arts College, Dahod,Dahod	Candidates must verify the Exam Date time with prited Schedule # Write Ud Ni. prited in your Bar Code Sticker get Supervisor Signature		
Registrar	Exam Notification declared by Shri Givind Guru University shall be final in case of any discrepancies in Exam Date/time and Subject printed in this Hall Ticket	I Certify that the photograph and Signature on this Hall Ticket are of the correct candidate	
Scan QR Code To Reach Exam Venue	**Sign. of Candidate**	**Sign. of Principal/Head**	

(For any change in above information, provide following details and send entire Hall Ticket to the Controller of Exam, Shri Govind Guru University Godhra)

Enroll./Enlist No : R26010090007210078
Seat No : 1278
Condidate's corrected Name : ARYANKUMAR SANJUBHAI BARIYA
Changes in Subject :
Form No : 556332
Other Correction

If candidate's printed photograph on the Hall Ticket is not correct then cancel above photograph here and sign in the below box.

Sign. of Candidate **Sign. of Principal/Head**

Scan & Join official Whatsapp Channel of the university for regular updates on GCAS Admission, Exam form, Result Notifications, Re-cheking/Reassessment, Degree Form Dates, etc..
For any difficulty/complaint regarding minimum facilities or center environment, students may write to examcentersupport@sggu.ac.in with a Scanned copy of Hall Ticket and Mobile number of the student.

e - HALL TICKET

Shri Govind Guru University

Shri Govind Guru University Godhra, Gujarat 389001. GUJARAT (INDIA)
Phone : 02672-255101, Visit us at : https://sggu.ac.in/



Candidate Name : ASMITABEN LALLUBHAI VAKLA **SPID No. :** 2026005872

Course Name : Master of Arts (Gujarati) (NEP-2020) **Exam Name :** M.A. (Gujarati) (NEP) Semester - 1

College Name : (90) Navjivan Arts College, Dahod **Exam Center :** **(90) Navjivan Arts College, Dahod,Dahod**

Exam Seat No. : 1279 **Year Of Exam :** 2026 **Month Of Exam :** November

Subject Title / Subject Code	Date & Time	Main Answer Book NO.	Sign Of Jr. Supervisor
Bharatiya Sahitya Mimansa (Core Course) (MA26GJC101)	30-11-2026 02:00 PM-05:00 PM		
Adhunik Gujarati Sahitya (Core Course) (MA26GJC102)	01-12-2026 02:00 PM-05:00 PM		
Gujarati Vivechan Sahitya (Core Course) (MA26GJC103)	02-12-2026 02:00 PM-05:00 PM		
Granthakara No Abhyas : Dhumaketu (Elective Course 1) (MA26GJE102)	03-12-2026 02:00 PM-05:00 PM		
Adivasi Sahitya (Elective Course 2) (MA26GJE103)	04-12-2026 02:00 PM-05:00 PM		
Proofariding (Skill Enhancement Course) (MA26SE101)	05-12-2026 02:00 PM-03:30 PM		
Exam Venue :(90) Navjivan Arts College, Dahod,Dahod	Candidates must verify the Exam Date time with prited Schedule # Write Ud Ni. prited in your Bar Code Sticker get Supervisor Signature		
	Registrar	Exam Notification declared by Shri Givind Guru University shall be final in case of any discrepancies in Exam Date/time and Subject printed in this Hall Ticket	I Certify that the photograph and Signature on this Hall Ticket are of the correct candidate
Scan QR Code To Reach Exam Venue		**Sign. of Candidate**	**Sign. of Principal/Head**

(For any change in above information, provide following details and send entire Hall Ticket to the Controller of Exam, Shri Govind Guru University Godhra)

Enroll./Enlist No : R26010090007210006
Seat No : 1279
Condidate's corrected Name : ASMITABEN LALLUBHAI VAKLA
Changes in Subject :
Form No : 556294
Other Correction

If candidate's printed photograph on the Hall Ticket is not correct then cancel above photograph here and sign in the below box.

Sign. of Candidate **Sign. of Principal/Head**

Scan & Join official Whatsapp Channel of the university for regular updates on GCAS Admission, Exam form, Result Notifications, Re-cheking/Reassessment, Degree Form Dates, etc..
For any difficulty/complaint regarding minimum facilities or center environment, students may write to examcentersupport@sggu.ac.in with a Scanned copy of Hall Ticket and Mobile number of the student.

e - HALL TICKET

Shri Govind Guru University

Shri Govind Guru University Godhra, Gujarat 389001. GUJARAT (INDIA)
Phone : 02672-255101, Visit us at : https://sggu.ac.in/



Candidate Name : AYUSHIBEN PRABODHBHAI SOLANKI **SPID No. :** 2026008470

Course Name : Master of Arts (Gujarati) (NEP-2020) **Exam Name :** M.A. (Gujarati) (NEP) Semester - 1

College Name : (90) Navjivan Arts College, Dahod **Exam Center :** **(90) Navjivan Arts College, Dahod,Dahod**

Exam Seat No. : 1280 **Year Of Exam :** 2026 **Month Of Exam :** November

Subject Title / Subject Code	Date & Time	Main Answer Book NO.	Sign Of Jr. Supervisor
Bharatiya Sahitya Mimansa (Core Course) (MA26GJC101)	30-11-2026 02:00 PM-05:00 PM		
Adhunik Gujarati Sahitya (Core Course) (MA26GJC102)	01-12-2026 02:00 PM-05:00 PM		
Gujarati Vivechan Sahitya (Core Course) (MA26GJC103)	02-12-2026 02:00 PM-05:00 PM		
Granthakara No Abhyas : Dhumaketu (Elective Course 1) (MA26GJE102)	03-12-2026 02:00 PM-05:00 PM		
Adivasi Sahitya (Elective Course 2) (MA26GJE103)	04-12-2026 02:00 PM-05:00 PM		
Proofariding (Skill Enhancement Course) (MA26SE101)	05-12-2026 02:00 PM-03:30 PM		

Exam Venue :(90) Navjivan Arts College, Dahod,Dahod

Candidates must verify the Exam Date time with prited Schedule
Write Ud Ni. prited in your Bar Code Sticker get Supervisor Signature

Registrar

Exam Notification declared by Shri Givind Guru University shall be final in case of any discrepancies in Exam Date/time and Subject printed in this Hall Ticket

I Certify that the photograph and Signature on this Hall Ticket are of the correct candidate

Scan QR Code To Reach Exam Venue **Sign. of Candidate** **Sign. of Principal/Head**

(For any change in above information, provide following details and send entire Hall Ticket to the Controller of Exam, Shri Govind Guru University Godhra)

Enroll./Enlist No : R26010090007210079
Seat No : 1280
Condidate's corrected Name : AYUSHIBEN PRABODHBHAI SOLANKI
Changes in Subject :
Form No : 556358
Other Correction

If candidate's printed photograph on the Hall Ticket is not correct then cancel above photograph here and sign in the below box.

Sign. of Candidate **Sign. of Principal/Head**

Scan & Join official Whatsapp Channel of the university for regular updates on GCAS Admission, Exam form, Result Notifications, Re-cheking/Reassessment, Degree Form Dates, etc..
For any difficulty/complaint regarding minimum facilities or center environment, students may write to examcentersupport@sggu.ac.in with a Scanned copy of Hall Ticket and Mobile number of the student.

e - HALL TICKET

Shri Govind Guru University

Shri Govind Guru University Godhra, Gujarat 389001. GUJARAT (INDIA)
Phone : 02672-255101, Visit us at : https://sggu.ac.in/



Candidate Name : BABERIYA MAHENDRABHAI RAKESHBHAI **SPID No. :** 2026008471

Course Name : Master of Arts (Gujarati) (NEP-2020) **Exam Name :** M.A. (Gujarati) (NEP) Semester - 1

College Name : (90) Navjivan Arts College, Dahod **Exam Center :** **(90) Navjivan Arts College, Dahod,Dahod**

Exam Seat No. : 1281 **Year Of Exam :** 2026 **Month Of Exam :** November

Subject Title / Subject Code	Date & Time	Main Answer Book NO.	Sign Of Jr. Supervisor
Bharatiya Sahitya Mimansa (Core Course) (MA26GJC101)	30-11-2026 02:00 PM-05:00 PM		
Adhunik Gujarati Sahitya (Core Course) (MA26GJC102)	01-12-2026 02:00 PM-05:00 PM		
Gujarati Vivechan Sahitya (Core Course) (MA26GJC103)	02-12-2026 02:00 PM-05:00 PM		
Granthakara No Abhyas : Dhumaketu (Elective Course 1) (MA26GJE102)	03-12-2026 02:00 PM-05:00 PM		
Adivasi Sahitya (Elective Course 2) (MA26GJE103)	04-12-2026 02:00 PM-05:00 PM		
Proofariding (Skill Enhancement Course) (MA26SE101)	05-12-2026 02:00 PM-03:30 PM		

Exam Venue :(90) Navjivan Arts College, Dahod,Dahod

Candidates must verify the Exam Date time with prited Schedule
Write Ud Ni. prited in your Bar Code Sticker get Supervisor Signature

Registrar

Exam Notification declared by Shri Givind Guru University shall be final in case of any discrepancies in Exam Date/time and Subject printed in this Hall Ticket

I Certify that the photograph and Signature on this Hall Ticket are of the correct candidate

Scan QR Code To Reach Exam Venue **Sign. of Candidate** **Sign. of Principal/Head**

(For any change in above information, provide following details and send entire Hall Ticket to the Controller of Exam, Shri Govind Guru University Godhra)

Enroll./Enlist No : R26010090007210080
Seat No : 1281
Condidate's corrected Name : BABERIYA MAHENDRABHAI RAKESHBHAI
Changes in Subject :
Form No : 556396
Other Correction

If candidate's printed photograph on the Hall Ticket is not correct then cancel above photograph here and sign in the below box.

Sign. of Candidate **Sign. of Principal/Head**

Scan & Join official Whatsapp Channel of the university for regular updates on GCAS Admission, Exam form, Result Notifications, Re-cheking/Reassessment, Degree Form Dates, etc..
For any difficulty/complaint regarding minimum facilities or center environment, students may write to examcentersupport@sggu.ac.in with a Scanned copy of Hall Ticket and Mobile number of the student.

e - HALL TICKET

Shri Govind Guru University

Shri Govind Guru University Godhra, Gujarat 389001. GUJARAT (INDIA)
Phone : 02672-255101, Visit us at : https://sggu.ac.in/



Candidate Name : BALVIRBHAI LALUBHAI DAMOR **SPID No. :** 2026005873

Course Name : Master of Arts (Gujarati) (NEP-2020) **Exam Name :** M.A. (Gujarati) (NEP) Semester - 1

College Name : (90) Navjivan Arts College, Dahod **Exam Center :** **(90) Navjivan Arts College, Dahod,Dahod**

Exam Seat No. : 1282 **Year Of Exam :** 2026 **Month Of Exam :** November

Subject Title / Subject Code	Date & Time	Main Answer Book NO.	Sign Of Jr. Supervisor
Bharatiya Sahitya Mimansa (Core Course) (MA26GJC101)	30-11-2026 02:00 PM-05:00 PM		
Adhunik Gujarati Sahitya (Core Course) (MA26GJC102)	01-12-2026 02:00 PM-05:00 PM		
Gujarati Vivechan Sahitya (Core Course) (MA26GJC103)	02-12-2026 02:00 PM-05:00 PM		
Granthakara No Abhyas : Dhumaketu (Elective Course 1) (MA26GJE102)	03-12-2026 02:00 PM-05:00 PM		
Adivasi Sahitya (Elective Course 2) (MA26GJE103)	04-12-2026 02:00 PM-05:00 PM		
Proofariding (Skill Enhancement Course) (MA26SE101)	05-12-2026 02:00 PM-03:30 PM		

Exam Venue :(90) Navjivan Arts College, Dahod,Dahod

Candidates must verify the Exam Date time with prited Schedule
Write Ud Ni. prited in your Bar Code Sticker get Supervisor Signature

Registrar

Exam Notification declared by Shri Givind Guru University shall be final in case of any discrepancies in Exam Date/time and Subject printed in this Hall Ticket

I Certify that the photograph and Signature on this Hall Ticket are of the correct candidate

Scan QR Code To Reach Exam Venue **Sign. of Candidate** **Sign. of Principal/Head**

(For any change in above information, provide following details and send entire Hall Ticket to the Controller of Exam, Shri Govind Guru University Godhra)

Enroll./Enlist No : R26010090007210007
Seat No : 1282
Condidate's corrected Name : BALVIRBHAI LALUBHAI DAMOR
Changes in Subject :
Form No : 556274
Other Correction

If candidate's printed photograph on the Hall Ticket is not correct then cancel above photograph here and sign in the below box.

Sign. of Candidate **Sign. of Principal/Head**

Scan & Join official Whatsapp Channel of the university for regular updates on GCAS Admission, Exam form, Result Notifications, Re-cheking/Reassessment, Degree Form Dates, etc..
For any difficulty/complaint regarding minimum facilities or center environment, students may write to examcentersupport@sggu.ac.in with a Scanned copy of Hall Ticket and Mobile number of the student.

e - HALL TICKET

Shri Govind Guru University

Shri Govind Guru University Godhra, Gujarat 389001. GUJARAT (INDIA)
Phone : 02672-255101, Visit us at : https://sggu.ac.in/



Candidate Name : BAMANYA JIGNISHABEN RAMESHBHAI **SPID No. :** 2026008472

Course Name : Master of Arts (Gujarati) (NEP-2020) **Exam Name :** M.A. (Gujarati) (NEP) Semester - 1

College Name : (90) Navjivan Arts College, Dahod **Exam Center :** **(90) Navjivan Arts College, Dahod,Dahod**

Exam Seat No. : 1283 **Year Of Exam :** 2026 **Month Of Exam :** November

Subject Title / Subject Code	Date & Time	Main Answer Book NO.	Sign Of Jr. Supervisor
Bharatiya Sahitya Mimansa (Core Course) (MA26GJC101)	30-11-2026 02:00 PM-05:00 PM		
Adhunik Gujarati Sahitya (Core Course) (MA26GJC102)	01-12-2026 02:00 PM-05:00 PM		
Gujarati Vivechan Sahitya (Core Course) (MA26GJC103)	02-12-2026 02:00 PM-05:00 PM		
Granthakara No Abhyas : Dhumaketu (Elective Course 1) (MA26GJE102)	03-12-2026 02:00 PM-05:00 PM		
Adivasi Sahitya (Elective Course 2) (MA26GJE103)	04-12-2026 02:00 PM-05:00 PM		
Proofariding (Skill Enhancement Course) (MA26SE101)	05-12-2026 02:00 PM-03:30 PM		

Exam Venue :(90) Navjivan Arts College, Dahod,Dahod

Candidates must verify the Exam Date time with prited Schedule
Write Ud Ni. prited in your Bar Code Sticker get Supervisor Signature

Registrar

Exam Notification declared by Shri Givind Guru University shall be final in case of any discrepancies in Exam Date/time and Subject printed in this Hall Ticket

I Certify that the photograph and Signature on this Hall Ticket are of the correct candidate

Scan QR Code To Reach Exam Venue **Sign. of Candidate** **Sign. of Principal/Head**

(For any change in above information, provide following details and send entire Hall Ticket to the Controller of Exam, Shri Govind Guru University Godhra)

Enroll./Enlist No : R26010090007210081
Seat No : 1283
Condidate's corrected Name : BAMANYA JIGNISHABEN RAMESHBHAI
Changes in Subject :
Form No : 556326
Other Correction

If candidate's printed photograph on the Hall Ticket is not correct then cancel above photograph here and sign in the below box.

Sign. of Candidate **Sign. of Principal/Head**

Scan & Join official Whatsapp Channel of the university for regular updates on GCAS Admission, Exam form, Result Notifications, Re-cheking/Reassessment, Degree Form Dates, etc..
For any difficulty/complaint regarding minimum facilities or center environment, students may write to examcentersupport@sggu.ac.in with a Scanned copy of Hall Ticket and Mobile number of the student.

e - HALL TICKET

Shri Govind Guru University

Shri Govind Guru University Godhra, Gujarat 389001. GUJARAT (INDIA)
Phone : 02672-255101, Visit us at : https://sggu.ac.in/



Candidate Name : BARIA NILAMBEN SANDIPBHAI **SPID No. :** 2026008473

Course Name : Master of Arts (Gujarati) (NEP-2020) **Exam Name :** M.A. (Gujarati) (NEP) Semester - 1

College Name : (90) Navjivan Arts College, Dahod **Exam Center :** **(90) Navjivan Arts College, Dahod,Dahod**

Exam Seat No. : 1284 **Year Of Exam :** 2026 **Month Of Exam :** November

Subject Title / Subject Code	Date & Time	Main Answer Book NO.	Sign Of Jr. Supervisor
Bharatiya Sahitya Mimansa (Core Course) (MA26GJC101)	30-11-2026 02:00 PM-05:00 PM		
Adhunik Gujarati Sahitya (Core Course) (MA26GJC102)	01-12-2026 02:00 PM-05:00 PM		
Gujarati Vivechan Sahitya (Core Course) (MA26GJC103)	02-12-2026 02:00 PM-05:00 PM		
Granthakara No Abhyas : Dhumaketu (Elective Course 1) (MA26GJE102)	03-12-2026 02:00 PM-05:00 PM		
Adivasi Sahitya (Elective Course 2) (MA26GJE103)	04-12-2026 02:00 PM-05:00 PM		
Proofariding (Skill Enhancement Course) (MA26SE101)	05-12-2026 02:00 PM-03:30 PM		
Exam Venue :(90) Navjivan Arts College, Dahod,Dahod	Candidates must verify the Exam Date time with prited Schedule # Write Ud Ni. prited in your Bar Code Sticker get Supervisor Signature		
	Registrar	Exam Notification declared by Shri Givind Guru University shall be final in case of any discrepancies in Exam Date/time and Subject printed in this Hall Ticket	I Certify that the photograph and Signature on this Hall Ticket are of the correct candidate
Scan QR Code To Reach Exam Venue		**Sign. of Candidate**	**Sign. of Principal/Head**

(For any change in above information, provide following details and send entire Hall Ticket to the Controller of Exam, Shri Govind Guru University Godhra)

Enroll./Enlist No : R26010090007210082
Seat No : 1284
Condidate's corrected Name : BARIA NILAMBEN SANDIPBHAI
Changes in Subject :
Form No : 556325
Other Correction

If candidate's printed photograph on the Hall Ticket is not correct then cancel above photograph here and sign in the below box.

Sign. of Candidate **Sign. of Principal/Head**

Scan & Join official Whatsapp Channel of the university for regular updates on GCAS Admission, Exam form, Result Notifications, Re-cheking/Reassessment, Degree Form Dates, etc..
For any difficulty/complaint regarding minimum facilities or center environment, students may write to examcentersupport@sggu.ac.in with a Scanned copy of Hall Ticket and Mobile number of the student.

e - HALL TICKET

Shri Govind Guru University

Shri Govind Guru University Godhra, Gujarat 389001. GUJARAT (INDIA)
Phone : 02672-255101, Visit us at : https://sggu.ac.in/



Candidate Name : BARIYA AKSHAYKUMAR SATISHBHAI **SPID No. :** 2026008474

Course Name : Master of Arts (Gujarati) (NEP-2020) **Exam Name :** M.A. (Gujarati) (NEP) Semester - 1

College Name : (90) Navjivan Arts College, Dahod **Exam Center :** **(90) Navjivan Arts College, Dahod,Dahod**

Exam Seat No. : 1285 **Year Of Exam :** 2026 **Month Of Exam :** November

Subject Title / Subject Code	Date & Time	Main Answer Book NO.	Sign Of Jr. Supervisor
Bharatiya Sahitya Mimansa (Core Course) (MA26GJC101)	30-11-2026 02:00 PM-05:00 PM		
Adhunik Gujarati Sahitya (Core Course) (MA26GJC102)	01-12-2026 02:00 PM-05:00 PM		
Gujarati Vivechan Sahitya (Core Course) (MA26GJC103)	02-12-2026 02:00 PM-05:00 PM		
Granthakara No Abhyas : Dhumaketu (Elective Course 1) (MA26GJE102)	03-12-2026 02:00 PM-05:00 PM		
Adivasi Sahitya (Elective Course 2) (MA26GJE103)	04-12-2026 02:00 PM-05:00 PM		
Proofariding (Skill Enhancement Course) (MA26SE101)	05-12-2026 02:00 PM-03:30 PM		

Exam Venue :(90) Navjivan Arts College, Dahod,Dahod

Candidates must verify the Exam Date time with prited Schedule
Write Ud Ni. prited in your Bar Code Sticker get Supervisor Signature

Registrar

Exam Notification declared by Shri Givind Guru University shall be final in case of any discrepancies in Exam Date/time and Subject printed in this Hall Ticket

I Certify that the photograph and Signature on this Hall Ticket are of the correct candidate

Scan QR Code To Reach Exam Venue **Sign. of Candidate** **Sign. of Principal/Head**

(For any change in above information, provide following details and send entire Hall Ticket to the Controller of Exam, Shri Govind Guru University Godhra)

Enroll./Enlist No : R26010090007210083
Seat No : 1285
Condidate's corrected Name : BARIYA AKSHAYKUMAR SATISHBHAI
Changes in Subject :
Form No : 556415
Other Correction

If candidate's printed photograph on the Hall Ticket is not correct then cancel above photograph here and sign in the below box.

Sign. of Candidate **Sign. of Principal/Head**

Scan & Join official Whatsapp Channel of the university for regular updates on GCAS Admission, Exam form, Result Notifications, Re-cheking/Reassessment, Degree Form Dates, etc..
For any difficulty/complaint regarding minimum facilities or center environment, students may write to examcentersupport@sggu.ac.in with a Scanned copy of Hall Ticket and Mobile number of the student.

e - HALL TICKET

Shri Govind Guru University

Shri Govind Guru University Godhra, Gujarat 389001. GUJARAT (INDIA)
Phone : 02672-255101, Visit us at : https://sggu.ac.in/



Candidate Name : BARIYA DIVYABEN MANOJBHAI **SPID No. :** 2026005874

Course Name : Master of Arts (Gujarati) (NEP-2020) **Exam Name :** M.A. (Gujarati) (NEP) Semester - 1

College Name : (90) Navjivan Arts College, Dahod **Exam Center :** **(90) Navjivan Arts College, Dahod,Dahod**

Exam Seat No. : 1286 **Year Of Exam :** 2026 **Month Of Exam :** November

Subject Title / Subject Code	Date & Time	Main Answer Book NO.	Sign Of Jr. Supervisor
Bharatiya Sahitya Mimansa (Core Course) (MA26GJC101)	30-11-2026 02:00 PM-05:00 PM		
Adhunik Gujarati Sahitya (Core Course) (MA26GJC102)	01-12-2026 02:00 PM-05:00 PM		
Gujarati Vivechan Sahitya (Core Course) (MA26GJC103)	02-12-2026 02:00 PM-05:00 PM		
Granthakara No Abhyas : Dhumaketu (Elective Course 1) (MA26GJE102)	03-12-2026 02:00 PM-05:00 PM		
Adivasi Sahitya (Elective Course 2) (MA26GJE103)	04-12-2026 02:00 PM-05:00 PM		
Proofariding (Skill Enhancement Course) (MA26SE101)	05-12-2026 02:00 PM-03:30 PM		
Exam Venue :(90) Navjivan Arts College, Dahod,Dahod	Candidates must verify the Exam Date time with prited Schedule # Write Ud Ni. prited in your Bar Code Sticker get Supervisor Signature		
	Registrar	Exam Notification declared by Shri Givind Guru University shall be final in case of any discrepancies in Exam Date/time and Subject printed in this Hall Ticket	I Certify that the photograph and Signature on this Hall Ticket are of the correct candidate
Scan QR Code To Reach Exam Venue		**Sign. of Candidate**	**Sign. of Principal/Head**

(For any change in above information, provide following details and send entire Hall Ticket to the Controller of Exam, Shri Govind Guru University Godhra)

Enroll./Enlist No : R26010090007210008
Seat No : 1286
Condidate's corrected Name : BARIYA DIVYABEN MANOJBHAI
Changes in Subject :
Form No : 556282
Other Correction

If candidate's printed photograph on the Hall Ticket is not correct then cancel above photograph here and sign in the below box.

Sign. of Candidate **Sign. of Principal/Head**

Scan & Join official Whatsapp Channel of the university for regular updates on GCAS Admission, Exam form, Result Notifications, Re-cheking/Reassessment, Degree Form Dates, etc..
For any difficulty/complaint regarding minimum facilities or center environment, students may write to examcentersupport@sggu.ac.in with a Scanned copy of Hall Ticket and Mobile number of the student.

e - HALL TICKET

Shri Govind Guru University

Shri Govind Guru University Godhra, Gujarat 389001. GUJARAT (INDIA)
Phone : 02672-255101, Visit us at : https://sggu.ac.in/



Candidate Name : BARIYA HIRALBHAI RAMESHBHAI **SPID No. :** 2026008475

Course Name : Master of Arts (Gujarati) (NEP-2020) **Exam Name :** M.A. (Gujarati) (NEP) Semester - 1

College Name : (90) Navjivan Arts College, Dahod **Exam Center :** **(90) Navjivan Arts College, Dahod,Dahod**

Exam Seat No. : 1287 **Year Of Exam :** 2026 **Month Of Exam :** November

Subject Title / Subject Code	Date & Time	Main Answer Book NO.	Sign Of Jr. Supervisor
Bharatiya Sahitya Mimansa (Core Course) (MA26GJC101)	30-11-2026 02:00 PM-05:00 PM		
Adhunik Gujarati Sahitya (Core Course) (MA26GJC102)	01-12-2026 02:00 PM-05:00 PM		
Gujarati Vivechan Sahitya (Core Course) (MA26GJC103)	02-12-2026 02:00 PM-05:00 PM		
Granthakara No Abhyas : Dhumaketu (Elective Course 1) (MA26GJE102)	03-12-2026 02:00 PM-05:00 PM		
Adivasi Sahitya (Elective Course 2) (MA26GJE103)	04-12-2026 02:00 PM-05:00 PM		
Proofariding (Skill Enhancement Course) (MA26SE101)	05-12-2026 02:00 PM-03:30 PM		

Exam Venue :(90) Navjivan Arts College, Dahod,Dahod

Candidates must verify the Exam Date time with prited Schedule
Write Ud Ni. prited in your Bar Code Sticker get Supervisor Signature

Registrar

Exam Notification declared by Shri Givind Guru University shall be final in case of any discrepancies in Exam Date/time and Subject printed in this Hall Ticket

I Certify that the photograph and Signature on this Hall Ticket are of the correct candidate

Scan QR Code To Reach Exam Venue **Sign. of Candidate** **Sign. of Principal/Head**

(For any change in above information, provide following details and send entire Hall Ticket to the Controller of Exam, Shri Govind Guru University Godhra)

Enroll./Enlist No : R26010090007210084
Seat No : 1287
Condidate's corrected Name : BARIYA HIRALBHAI RAMESHBHAI
Changes in Subject :
Form No : 556403
Other Correction

If candidate's printed photograph on the Hall Ticket is not correct then cancel above photograph here and sign in the below box.

Sign. of Candidate **Sign. of Principal/Head**

Scan & Join official Whatsapp Channel of the university for regular updates on GCAS Admission, Exam form, Result Notifications, Re-cheking/Reassessment, Degree Form Dates, etc..
For any difficulty/complaint regarding minimum facilities or center environment, students may write to examcentersupport@sggu.ac.in with a Scanned copy of Hall Ticket and Mobile number of the student.

e - HALL TICKET

Shri Govind Guru University

Shri Govind Guru University Godhra, Gujarat 389001. GUJARAT (INDIA)
Phone : 02672-255101, Visit us at : https://sggu.ac.in/



Candidate Name : BARIYA PAYALBEN BABUBHAI **SPID No. :** 2026008476

Course Name : Master of Arts (Gujarati) (NEP-2020) **Exam Name :** M.A. (Gujarati) (NEP) Semester - 1

College Name : (90) Navjivan Arts College, Dahod **Exam Center :** **(90) Navjivan Arts College, Dahod,Dahod**

Exam Seat No. : 1288 **Year Of Exam :** 2026 **Month Of Exam :** November

Subject Title / Subject Code	Date & Time	Main Answer Book NO.	Sign Of Jr. Supervisor
Bharatiya Sahitya Mimansa (Core Course) (MA26GJC101)	30-11-2026 02:00 PM-05:00 PM		
Adhunik Gujarati Sahitya (Core Course) (MA26GJC102)	01-12-2026 02:00 PM-05:00 PM		
Gujarati Vivechan Sahitya (Core Course) (MA26GJC103)	02-12-2026 02:00 PM-05:00 PM		
Granthakara No Abhyas : Dhumaketu (Elective Course 1) (MA26GJE102)	03-12-2026 02:00 PM-05:00 PM		
Adivasi Sahitya (Elective Course 2) (MA26GJE103)	04-12-2026 02:00 PM-05:00 PM		
Proofariding (Skill Enhancement Course) (MA26SE101)	05-12-2026 02:00 PM-03:30 PM		
Exam Venue :(90) Navjivan Arts College, Dahod,Dahod	Candidates must verify the Exam Date time with prited Schedule # Write Ud Ni. prited in your Bar Code Sticker get Supervisor Signature		
Registrar	Exam Notification declared by Shri Givind Guru University shall be final in case of any discrepancies in Exam Date/time and Subject printed in this Hall Ticket	I Certify that the photograph and Signature on this Hall Ticket are of the correct candidate	
Scan QR Code To Reach Exam Venue	**Sign. of Candidate**	**Sign. of Principal/Head**	

(For any change in above information, provide following details and send entire Hall Ticket to the Controller of Exam, Shri Govind Guru University Godhra)

Enroll./Enlist No : R26010090007210085
Seat No : 1288
Condidate's corrected Name : BARIYA PAYALBEN BABUBHAI
Changes in Subject :
Form No : 556334
Other Correction

If candidate's printed photograph on the Hall Ticket is not correct then cancel above photograph here and sign in the below box.

Sign. of Candidate **Sign. of Principal/Head**

Scan & Join official Whatsapp Channel of the university for regular updates on GCAS Admission, Exam form, Result Notifications, Re-cheking/Reassessment, Degree Form Dates, etc..
For any difficulty/complaint regarding minimum facilities or center environment, students may write to examcentersupport@sggu.ac.in with a Scanned copy of Hall Ticket and Mobile number of the student.

e - HALL TICKET

Shri Govind Guru University

Shri Govind Guru University Godhra, Gujarat 389001. GUJARAT (INDIA)
Phone : 02672-255101, Visit us at : https://sggu.ac.in/



Candidate Name : BARIYA PRIYABEN RAMESHBHAI **SPID No. :** 2026008477

Course Name : Master of Arts (Gujarati) (NEP-2020) **Exam Name :** M.A. (Gujarati) (NEP) Semester - 1

College Name : (90) Navjivan Arts College, Dahod **Exam Center :** **(90) Navjivan Arts College, Dahod,Dahod**

Exam Seat No. : 1289 **Year Of Exam :** 2026 **Month Of Exam :** November

Subject Title / Subject Code	Date & Time	Main Answer Book NO.	Sign Of Jr. Supervisor
Bharatiya Sahitya Mimansa (Core Course) (MA26GJC101)	30-11-2026 02:00 PM-05:00 PM		
Adhunik Gujarati Sahitya (Core Course) (MA26GJC102)	01-12-2026 02:00 PM-05:00 PM		
Gujarati Vivechan Sahitya (Core Course) (MA26GJC103)	02-12-2026 02:00 PM-05:00 PM		
Granthakara No Abhyas : Dhumaketu (Elective Course 1) (MA26GJE102)	03-12-2026 02:00 PM-05:00 PM		
Adivasi Sahitya (Elective Course 2) (MA26GJE103)	04-12-2026 02:00 PM-05:00 PM		
Proofariding (Skill Enhancement Course) (MA26SE101)	05-12-2026 02:00 PM-03:30 PM		

Exam Venue :(90) Navjivan Arts College, Dahod,Dahod

Candidates must verify the Exam Date time with prited Schedule
Write Ud Ni. prited in your Bar Code Sticker get Supervisor Signature

Registrar

Exam Notification declared by Shri Givind Guru University shall be final in case of any discrepancies in Exam Date/time and Subject printed in this Hall Ticket

I Certify that the photograph and Signature on this Hall Ticket are of the correct candidate

Scan QR Code To Reach Exam Venue **Sign. of Candidate** **Sign. of Principal/Head**

(For any change in above information, provide following details and send entire Hall Ticket to the Controller of Exam, Shri Govind Guru University Godhra)

Enroll./Enlist No : R26010090007210086
Seat No : 1289
Condidate's corrected Name : BARIYA PRIYABEN RAMESHBHAI
Changes in Subject :
Form No : 556395
Other Correction

If candidate's printed photograph on the Hall Ticket is not correct then cancel above photograph here and sign in the below box.

Sign. of Candidate **Sign. of Principal/Head**

Scan & Join official Whatsapp Channel of the university for regular updates on GCAS Admission, Exam form, Result Notifications, Re-cheking/Reassessment, Degree Form Dates, etc..
For any difficulty/complaint regarding minimum facilities or center environment, students may write to examcentersupport@sggu.ac.in with a Scanned copy of Hall Ticket and Mobile number of the student.

e - HALL TICKET

Shri Govind Guru University

Shri Govind Guru University Godhra, Gujarat 389001. GUJARAT (INDIA)
Phone : 02672-255101, Visit us at : https://sggu.ac.in/



Candidate Name : BARIYA RADHABEN KANUBHAI **SPID No. :** 2026005875

Course Name : Master of Arts (Gujarati) (NEP-2020) **Exam Name :** M.A. (Gujarati) (NEP) Semester - 1

College Name : (90) Navjivan Arts College, Dahod **Exam Center :** **(90) Navjivan Arts College, Dahod,Dahod**

Exam Seat No. : 1290 **Year Of Exam :** 2026 **Month Of Exam :** November

Subject Title / Subject Code	Date & Time	Main Answer Book NO.	Sign Of Jr. Supervisor
Bharatiya Sahitya Mimansa (Core Course) (MA26GJC101)	30-11-2026 02:00 PM-05:00 PM		
Adhunik Gujarati Sahitya (Core Course) (MA26GJC102)	01-12-2026 02:00 PM-05:00 PM		
Gujarati Vivechan Sahitya (Core Course) (MA26GJC103)	02-12-2026 02:00 PM-05:00 PM		
Granthakara No Abhyas : Dhumaketu (Elective Course 1) (MA26GJE102)	03-12-2026 02:00 PM-05:00 PM		
Adivasi Sahitya (Elective Course 2) (MA26GJE103)	04-12-2026 02:00 PM-05:00 PM		
Proofariding (Skill Enhancement Course) (MA26SE101)	05-12-2026 02:00 PM-03:30 PM		

Exam Venue :(90) Navjivan Arts College, Dahod,Dahod

Candidates must verify the Exam Date time with prited Schedule
Write Ud Ni. prited in your Bar Code Sticker get Supervisor Signature

Registrar

Exam Notification declared by Shri Givind Guru University shall be final in case of any discrepancies in Exam Date/time and Subject printed in this Hall Ticket

I Certify that the photograph and Signature on this Hall Ticket are of the correct candidate

Scan QR Code To Reach Exam Venue **Sign. of Candidate** **Sign. of Principal/Head**

(For any change in above information, provide following details and send entire Hall Ticket to the Controller of Exam, Shri Govind Guru University Godhra)

Enroll./Enlist No : R26010090007210009
Seat No : 1290
Condidate's corrected Name : BARIYA RADHABEN KANUBHAI
Changes in Subject :
Form No : 556279
Other Correction

If candidate's printed photograph on the Hall Ticket is not correct then cancel above photograph here and sign in the below box.

Sign. of Candidate **Sign. of Principal/Head**

Scan & Join official Whatsapp Channel of the university for regular updates on GCAS Admission, Exam form, Result Notifications, Re-cheking/Reassessment, Degree Form Dates, etc..
For any difficulty/complaint regarding minimum facilities or center environment, students may write to examcentersupport@sggu.ac.in with a Scanned copy of Hall Ticket and Mobile number of the student.

e - HALL TICKET

Shri Govind Guru University

Shri Govind Guru University Godhra, Gujarat 389001. GUJARAT (INDIA)
Phone : 02672-255101, Visit us at : https://sggu.ac.in/



Candidate Name : BHABHOR CHIRAGIBEN GAUTAMBHAI **SPID No. :** 2026005876

Course Name : Master of Arts (Gujarati) (NEP-2020) **Exam Name :** M.A. (Gujarati) (NEP) Semester - 1

College Name : (90) Navjivan Arts College, Dahod **Exam Center :** **(90) Navjivan Arts College, Dahod,Dahod**

Exam Seat No. : 1291 **Year Of Exam :** 2026 **Month Of Exam :** November

Subject Title / Subject Code	Date & Time	Main Answer Book NO.	Sign Of Jr. Supervisor
Bharatiya Sahitya Mimansa (Core Course) (MA26GJC101)	30-11-2026 02:00 PM-05:00 PM		
Adhunik Gujarati Sahitya (Core Course) (MA26GJC102)	01-12-2026 02:00 PM-05:00 PM		
Gujarati Vivechan Sahitya (Core Course) (MA26GJC103)	02-12-2026 02:00 PM-05:00 PM		
Granthakara No Abhyas : Dhumaketu (Elective Course 1) (MA26GJE102)	03-12-2026 02:00 PM-05:00 PM		
Adivasi Sahitya (Elective Course 2) (MA26GJE103)	04-12-2026 02:00 PM-05:00 PM		
Proofariding (Skill Enhancement Course) (MA26SE101)	05-12-2026 02:00 PM-03:30 PM		
Exam Venue :(90) Navjivan Arts College, Dahod,Dahod	Candidates must verify the Exam Date time with prited Schedule # Write Ud Ni. prited in your Bar Code Sticker get Supervisor Signature		
Registrar	Exam Notification declared by Shri Givind Guru University shall be final in case of any discrepancies in Exam Date/time and Subject printed in this Hall Ticket	I Certify that the photograph and Signature on this Hall Ticket are of the correct candidate	
Scan QR Code To Reach Exam Venue	**Sign. of Candidate**	**Sign. of Principal/Head**	

(For any change in above information, provide following details and send entire Hall Ticket to the Controller of Exam, Shri Govind Guru University Godhra)

Enroll./Enlist No : R26010090007210010
Seat No : 1291
Condidate's corrected Name : BHABHOR CHIRAGIBEN GAUTAMBHAI
Changes in Subject :
Form No : 556248
Other Correction

If candidate's printed photograph on the Hall Ticket is not correct then cancel above photograph here and sign in the below box.

Sign. of Candidate **Sign. of Principal/Head**

Scan & Join official Whatsapp Channel of the university for regular updates on GCAS Admission, Exam form, Result Notifications, Re-cheking/Reassessment, Degree Form Dates, etc..
For any difficulty/complaint regarding minimum facilities or center environment, students may write to examcentersupport@sggu.ac.in with a Scanned copy of Hall Ticket and Mobile number of the student.

e - HALL TICKET

Shri Govind Guru University

Shri Govind Guru University Godhra, Gujarat 389001. GUJARAT (INDIA)
Phone : 02672-255101, Visit us at : https://sggu.ac.in/



Candidate Name : BHABHOR JIGNESHBHAI HASUBHAI **SPID No. :** 2026008478

Course Name : Master of Arts (Gujarati) (NEP-2020) **Exam Name :** M.A. (Gujarati) (NEP) Semester - 1

College Name : (90) Navjivan Arts College, Dahod **Exam Center :** **(90) Navjivan Arts College, Dahod,Dahod**

Exam Seat No. : 1292 **Year Of Exam :** 2026 **Month Of Exam :** November

Subject Title / Subject Code	Date & Time	Main Answer Book NO.	Sign Of Jr. Supervisor
Bharatiya Sahitya Mimansa (Core Course) (MA26GJC101)	30-11-2026 02:00 PM-05:00 PM		
Adhunik Gujarati Sahitya (Core Course) (MA26GJC102)	01-12-2026 02:00 PM-05:00 PM		
Gujarati Vivechan Sahitya (Core Course) (MA26GJC103)	02-12-2026 02:00 PM-05:00 PM		
Granthakara No Abhyas : Dhumaketu (Elective Course 1) (MA26GJE102)	03-12-2026 02:00 PM-05:00 PM		
Adivasi Sahitya (Elective Course 2) (MA26GJE103)	04-12-2026 02:00 PM-05:00 PM		
Proofariding (Skill Enhancement Course) (MA26SE101)	05-12-2026 02:00 PM-03:30 PM		

Exam Venue :(90) Navjivan Arts College, Dahod,Dahod

Candidates must verify the Exam Date time with prited Schedule
Write Ud Ni. prited in your Bar Code Sticker get Supervisor Signature

Registrar

Exam Notification declared by Shri Givind Guru University shall be final in case of any discrepancies in Exam Date/time and Subject printed in this Hall Ticket

I Certify that the photograph and Signature on this Hall Ticket are of the correct candidate

Scan QR Code To Reach Exam Venue **Sign. of Candidate** **Sign. of Principal/Head**

(For any change in above information, provide following details and send entire Hall Ticket to the Controller of Exam, Shri Govind Guru University Godhra)

Enroll./Enlist No : R26010090007210087
Seat No : 1292
Condidate's corrected Name : BHABHOR JIGNESHBHAI HASUBHAI
Changes in Subject :
Form No : 556372
Other Correction

If candidate's printed photograph on the Hall Ticket is not correct then cancel above photograph here and sign in the below box.

Sign. of Candidate **Sign. of Principal/Head**

Scan & Join official Whatsapp Channel of the university for regular updates on GCAS Admission, Exam form, Result Notifications, Re-cheking/Reassessment, Degree Form Dates, etc..
For any difficulty/complaint regarding minimum facilities or center environment, students may write to examcentersupport@sggu.ac.in with a Scanned copy of Hall Ticket and Mobile number of the student.

e - HALL TICKET

Shri Govind Guru University

Shri Govind Guru University Godhra, Gujarat 389001. GUJARAT (INDIA)
Phone : 02672-255101, Visit us at : https://sggu.ac.in/



Candidate Name : BHABHOR LAXMIBEN RAMESHBHAI **SPID No. :** 2026008479

Course Name : Master of Arts (Gujarati) (NEP-2020) **Exam Name :** M.A. (Gujarati) (NEP) Semester - 1

College Name : (90) Navjivan Arts College, Dahod **Exam Center :** **(90) Navjivan Arts College, Dahod,Dahod**

Exam Seat No. : 1293 **Year Of Exam :** 2026 **Month Of Exam :** November

Subject Title / Subject Code	Date & Time	Main Answer Book NO.	Sign Of Jr. Supervisor
Bharatiya Sahitya Mimansa (Core Course) (MA26GJC101)	30-11-2026 02:00 PM-05:00 PM		
Adhunik Gujarati Sahitya (Core Course) (MA26GJC102)	01-12-2026 02:00 PM-05:00 PM		
Gujarati Vivechan Sahitya (Core Course) (MA26GJC103)	02-12-2026 02:00 PM-05:00 PM		
Granthakara No Abhyas : Dhumaketu (Elective Course 1) (MA26GJE102)	03-12-2026 02:00 PM-05:00 PM		
Adivasi Sahitya (Elective Course 2) (MA26GJE103)	04-12-2026 02:00 PM-05:00 PM		
Proofariding (Skill Enhancement Course) (MA26SE101)	05-12-2026 02:00 PM-03:30 PM		
Exam Venue :(90) Navjivan Arts College, Dahod,Dahod	Candidates must verify the Exam Date time with prited Schedule # Write Ud Ni. prited in your Bar Code Sticker get Supervisor Signature		
	Registrar	Exam Notification declared by Shri Givind Guru University shall be final in case of any discrepancies in Exam Date/time and Subject printed in this Hall Ticket	I Certify that the photograph and Signature on this Hall Ticket are of the correct candidate
Scan QR Code To Reach Exam Venue		**Sign. of Candidate**	**Sign. of Principal/Head**

(For any change in above information, provide following details and send entire Hall Ticket to the Controller of Exam, Shri Govind Guru University Godhra)

Enroll./Enlist No : R26010090007210088
Seat No : 1293
Condidate's corrected Name : BHABHOR LAXMIBEN RAMESHBHAI
Changes in Subject :
Form No : 556424
Other Correction

If candidate's printed photograph on the Hall Ticket is not correct then cancel above photograph here and sign in the below box.

Sign. of Candidate **Sign. of Principal/Head**

Scan & Join official Whatsapp Channel of the university for regular updates on GCAS Admission, Exam form, Result Notifications, Re-cheking/Reassessment, Degree Form Dates, etc..
For any difficulty/complaint regarding minimum facilities or center environment, students may write to examcentersupport@sggu.ac.in with a Scanned copy of Hall Ticket and Mobile number of the student.

e - HALL TICKET

Shri Govind Guru University

Shri Govind Guru University Godhra, Gujarat 389001. GUJARAT (INDIA)
Phone : 02672-255101, Visit us at : https://sggu.ac.in/



Candidate Name : BHABHOR NAYANABEN RAMESHBHAI **SPID No. :** 2026008480

Course Name : Master of Arts (Gujarati) (NEP-2020) **Exam Name :** M.A. (Gujarati) (NEP) Semester - 1

College Name : (90) Navjivan Arts College, Dahod **Exam Center :** **(90) Navjivan Arts College, Dahod,Dahod**

Exam Seat No. : 1294 **Year Of Exam :** 2026 **Month Of Exam :** November

Subject Title / Subject Code	Date & Time	Main Answer Book NO.	Sign Of Jr. Supervisor
Bharatiya Sahitya Mimansa (Core Course) (MA26GJC101)	30-11-2026 02:00 PM-05:00 PM		
Adhunik Gujarati Sahitya (Core Course) (MA26GJC102)	01-12-2026 02:00 PM-05:00 PM		
Gujarati Vivechan Sahitya (Core Course) (MA26GJC103)	02-12-2026 02:00 PM-05:00 PM		
Granthakara No Abhyas : Dhumaketu (Elective Course 1) (MA26GJE102)	03-12-2026 02:00 PM-05:00 PM		
Adivasi Sahitya (Elective Course 2) (MA26GJE103)	04-12-2026 02:00 PM-05:00 PM		
Proofariding (Skill Enhancement Course) (MA26SE101)	05-12-2026 02:00 PM-03:30 PM		
Exam Venue :(90) Navjivan Arts College, Dahod,Dahod	Candidates must verify the Exam Date time with prited Schedule # Write Ud Ni. prited in your Bar Code Sticker get Supervisor Signature		
	Registrar	Exam Notification declared by Shri Givind Guru University shall be final in case of any discrepancies in Exam Date/time and Subject printed in this Hall Ticket	I Certify that the photograph and Signature on this Hall Ticket are of the correct candidate
Scan QR Code To Reach Exam Venue		**Sign. of Candidate**	**Sign. of Principal/Head**

(For any change in above information, provide following details and send entire Hall Ticket to the Controller of Exam, Shri Govind Guru University Godhra)

Enroll./Enlist No : R26010090007210089
Seat No : 1294
Condidate's corrected Name : BHABHOR NAYANABEN RAMESHBHAI
Changes in Subject :
Form No : 556407
Other Correction

If candidate's printed photograph on the Hall Ticket is not correct then cancel above photograph here and sign in the below box.

Sign. of Candidate **Sign. of Principal/Head**

Scan & Join official Whatsapp Channel of the university for regular updates on GCAS Admission, Exam form, Result Notifications, Re-cheking/Reassessment, Degree Form Dates, etc..
For any difficulty/complaint regarding minimum facilities or center environment, students may write to examcentersupport@sggu.ac.in with a Scanned copy of Hall Ticket and Mobile number of the student.

e - HALL TICKET

Shri Govind Guru University

Shri Govind Guru University Godhra, Gujarat 389001. GUJARAT (INDIA)
Phone : 02672-255101, Visit us at : https://sggu.ac.in/



Candidate Name : BHABHOR NIRMALABEN MITHIYABHAI **SPID No. :** 2026008481

Course Name : Master of Arts (Gujarati) (NEP-2020) **Exam Name :** M.A. (Gujarati) (NEP) Semester - 1

College Name : (90) Navjivan Arts College, Dahod **Exam Center :** **(90) Navjivan Arts College, Dahod,Dahod**

Exam Seat No. : 1295 **Year Of Exam :** 2026 **Month Of Exam :** November

Subject Title / Subject Code	Date & Time	Main Answer Book NO.	Sign Of Jr. Supervisor
Bharatiya Sahitya Mimansa (Core Course) (MA26GJC101)	30-11-2026 02:00 PM-05:00 PM		
Adhunik Gujarati Sahitya (Core Course) (MA26GJC102)	01-12-2026 02:00 PM-05:00 PM		
Gujarati Vivechan Sahitya (Core Course) (MA26GJC103)	02-12-2026 02:00 PM-05:00 PM		
Granthakara No Abhyas : Dhumaketu (Elective Course 1) (MA26GJE102)	03-12-2026 02:00 PM-05:00 PM		
Adivasi Sahitya (Elective Course 2) (MA26GJE103)	04-12-2026 02:00 PM-05:00 PM		
Proofariding (Skill Enhancement Course) (MA26SE101)	05-12-2026 02:00 PM-03:30 PM		

Exam Venue :(90) Navjivan Arts College, Dahod,Dahod

Candidates must verify the Exam Date time with prited Schedule
Write Ud Ni. prited in your Bar Code Sticker get Supervisor Signature

Registrar

Exam Notification declared by Shri Givind Guru University shall be final in case of any discrepancies in Exam Date/time and Subject printed in this Hall Ticket

I Certify that the photograph and Signature on this Hall Ticket are of the correct candidate

Scan QR Code To Reach Exam Venue **Sign. of Candidate** **Sign. of Principal/Head**

(For any change in above information, provide following details and send entire Hall Ticket to the Controller of Exam, Shri Govind Guru University Godhra)

Enroll./Enlist No : R26010090007210090
Seat No : 1295
Condidate's corrected Name : BHABHOR NIRMALABEN MITHIYABHAI
Changes in Subject :
Form No : 556351
Other Correction

If candidate's printed photograph on the Hall Ticket is not correct then cancel above photograph here and sign in the below box.

Sign. of Candidate **Sign. of Principal/Head**

Scan & Join official Whatsapp Channel of the university for regular updates on GCAS Admission, Exam form, Result Notifications, Re-cheking/Reassessment, Degree Form Dates, etc..
For any difficulty/complaint regarding minimum facilities or center environment, students may write to examcentersupport@sggu.ac.in with a Scanned copy of Hall Ticket and Mobile number of the student.

e - HALL TICKET

Shri Govind Guru University

Shri Govind Guru University Godhra, Gujarat 389001. GUJARAT (INDIA)
Phone : 02672-255101, Visit us at : https://sggu.ac.in/



Candidate Name : BHABHOR PRIYANKABEN MANGABHAI **SPID No. :** 2026008482

Course Name : Master of Arts (Gujarati) (NEP-2020) **Exam Name :** M.A. (Gujarati) (NEP) Semester - 1

College Name : (90) Navjivan Arts College, Dahod **Exam Center :** **(90) Navjivan Arts College, Dahod,Dahod**

Exam Seat No. : 1296 **Year Of Exam :** 2026 **Month Of Exam :** November

Subject Title / Subject Code	Date & Time	Main Answer Book NO.	Sign Of Jr. Supervisor
Bharatiya Sahitya Mimansa (Core Course) (MA26GJC101)	30-11-2026 02:00 PM-05:00 PM		
Adhunik Gujarati Sahitya (Core Course) (MA26GJC102)	01-12-2026 02:00 PM-05:00 PM		
Gujarati Vivechan Sahitya (Core Course) (MA26GJC103)	02-12-2026 02:00 PM-05:00 PM		
Granthakara No Abhyas : Dhumaketu (Elective Course 1) (MA26GJE102)	03-12-2026 02:00 PM-05:00 PM		
Adivasi Sahitya (Elective Course 2) (MA26GJE103)	04-12-2026 02:00 PM-05:00 PM		
Proofariding (Skill Enhancement Course) (MA26SE101)	05-12-2026 02:00 PM-03:30 PM		

Exam Venue :(90) Navjivan Arts College, Dahod,Dahod

Candidates must verify the Exam Date time with prited Schedule
Write Ud Ni. prited in your Bar Code Sticker get Supervisor Signature

Registrar

Exam Notification declared by Shri Givind Guru University shall be final in case of any discrepancies in Exam Date/time and Subject printed in this Hall Ticket

I Certify that the photograph and Signature on this Hall Ticket are of the correct candidate

Scan QR Code To Reach Exam Venue **Sign. of Candidate** **Sign. of Principal/Head**

(For any change in above information, provide following details and send entire Hall Ticket to the Controller of Exam, Shri Govind Guru University Godhra)

Enroll./Enlist No : R26010090007210091
Seat No : 1296
Condidate's corrected Name : BHABHOR PRIYANKABEN MANGABHAI
Changes in Subject :
Form No : 556324
Other Correction

If candidate's printed photograph on the Hall Ticket is not correct then cancel above photograph here and sign in the below box.

Sign. of Candidate **Sign. of Principal/Head**

Scan & Join official Whatsapp Channel of the university for regular updates on GCAS Admission, Exam form, Result Notifications, Re-cheking/Reassessment, Degree Form Dates, etc..
For any difficulty/complaint regarding minimum facilities or center environment, students may write to examcentersupport@sggu.ac.in with a Scanned copy of Hall Ticket and Mobile number of the student.

e - HALL TICKET

Shri Govind Guru University

Shri Govind Guru University Godhra, Gujarat 389001. GUJARAT (INDIA)
Phone : 02672-255101, Visit us at : https://sggu.ac.in/



Candidate Name : BHABHOR RIJALBEN DINUBHAI **SPID No. :** 2026008483

Course Name : Master of Arts (Gujarati) (NEP-2020) **Exam Name :** M.A. (Gujarati) (NEP) Semester - 1

College Name : (90) Navjivan Arts College, Dahod **Exam Center :** **(90) Navjivan Arts College, Dahod,Dahod**

Exam Seat No. : 1297 **Year Of Exam :** 2026 **Month Of Exam :** November

Subject Title / Subject Code	Date & Time	Main Answer Book NO.	Sign Of Jr. Supervisor
Bharatiya Sahitya Mimansa (Core Course) (MA26GJC101)	30-11-2026 02:00 PM-05:00 PM		
Adhunik Gujarati Sahitya (Core Course) (MA26GJC102)	01-12-2026 02:00 PM-05:00 PM		
Gujarati Vivechan Sahitya (Core Course) (MA26GJC103)	02-12-2026 02:00 PM-05:00 PM		
Granthakara No Abhyas : Dhumaketu (Elective Course 1) (MA26GJE102)	03-12-2026 02:00 PM-05:00 PM		
Adivasi Sahitya (Elective Course 2) (MA26GJE103)	04-12-2026 02:00 PM-05:00 PM		
Proofariding (Skill Enhancement Course) (MA26SE101)	05-12-2026 02:00 PM-03:30 PM		

Exam Venue :(90) Navjivan Arts College, Dahod,Dahod

Candidates must verify the Exam Date time with prited Schedule
Write Ud Ni. prited in your Bar Code Sticker get Supervisor Signature

Registrar

Exam Notification declared by Shri Givind Guru University shall be final in case of any discrepancies in Exam Date/time and Subject printed in this Hall Ticket

I Certify that the photograph and Signature on this Hall Ticket are of the correct candidate

Scan QR Code To Reach Exam Venue **Sign. of Candidate** **Sign. of Principal/Head**

(For any change in above information, provide following details and send entire Hall Ticket to the Controller of Exam, Shri Govind Guru University Godhra)

Enroll./Enlist No : R26010090007210092
Seat No : 1297
Condidate's corrected Name : BHABHOR RIJALBEN DINUBHAI
Changes in Subject :
Form No : 556393
Other Correction

If candidate's printed photograph on the Hall Ticket is not correct then cancel above photograph here and sign in the below box.

Sign. of Candidate **Sign. of Principal/Head**

Scan & Join official Whatsapp Channel of the university for regular updates on GCAS Admission, Exam form, Result Notifications, Re-cheking/Reassessment, Degree Form Dates, etc..
For any difficulty/complaint regarding minimum facilities or center environment, students may write to examcentersupport@sggu.ac.in with a Scanned copy of Hall Ticket and Mobile number of the student.

e - HALL TICKET

Shri Govind Guru University

Shri Govind Guru University Godhra, Gujarat 389001. GUJARAT (INDIA)
Phone : 02672-255101, Visit us at : https://sggu.ac.in/



Candidate Name : BHABHOR ROSHANBHAI GAJABHAI **SPID No. :** 2026008484

Course Name : Master of Arts (Gujarati) (NEP-2020) **Exam Name :** M.A. (Gujarati) (NEP) Semester - 1

College Name : (90) Navjivan Arts College, Dahod **Exam Center :** **(90) Navjivan Arts College, Dahod,Dahod**

Exam Seat No. : 1298 **Year Of Exam :** 2026 **Month Of Exam :** November

Subject Title / Subject Code	Date & Time	Main Answer Book NO.	Sign Of Jr. Supervisor
Bharatiya Sahitya Mimansa (Core Course) (MA26GJC101)	30-11-2026 02:00 PM-05:00 PM		
Adhunik Gujarati Sahitya (Core Course) (MA26GJC102)	01-12-2026 02:00 PM-05:00 PM		
Gujarati Vivechan Sahitya (Core Course) (MA26GJC103)	02-12-2026 02:00 PM-05:00 PM		
Granthakara No Abhyas : Dhumaketu (Elective Course 1) (MA26GJE102)	03-12-2026 02:00 PM-05:00 PM		
Adivasi Sahitya (Elective Course 2) (MA26GJE103)	04-12-2026 02:00 PM-05:00 PM		
Proofariding (Skill Enhancement Course) (MA26SE101)	05-12-2026 02:00 PM-03:30 PM		

Exam Venue :(90) Navjivan Arts College, Dahod,Dahod

Candidates must verify the Exam Date time with prited Schedule
Write Ud Ni. prited in your Bar Code Sticker get Supervisor Signature

Registrar

Exam Notification declared by Shri Givind Guru University shall be final in case of any discrepancies in Exam Date/time and Subject printed in this Hall Ticket

I Certify that the photograph and Signature on this Hall Ticket are of the correct candidate

Scan QR Code To Reach Exam Venue

Sign. of Candidate

Sign. of Principal/Head

(For any change in above information, provide following details and send entire Hall Ticket to the Controller of Exam, Shri Govind Guru University Godhra)

Enroll./Enlist No : R26010090007210093

Seat No : 1298

Condidate's corrected Name : BHABHOR ROSHANBHAI GAJABHAI

Changes in Subject :

Form No : 556353

Other Correction

If candidate's printed photograph on the Hall Ticket is not correct then cancel above photograph here and sign in the below box.

Sign. of Candidate **Sign. of Principal/Head**

Scan & Join official Whatsapp Channel of the university for regular updates on GCAS Admission, Exam form, Result Notifications, Re-cheking/Reassessment, Degree Form Dates, etc..
For any difficulty/complaint regarding minimum facilities or center environment, students may write to examcentersupport@sggu.ac.in with a Scanned copy of Hall Ticket and Mobile number of the student.

e - HALL TICKET

Shri Govind Guru University

Shri Govind Guru University Godhra, Gujarat 389001. GUJARAT (INDIA)
Phone : 02672-255101, Visit us at : https://sggu.ac.in/



Candidate Name : BHABHOR RUSHNABEN SHANUBHAI **SPID No. :** 2026008485

Course Name : Master of Arts (Gujarati) (NEP-2020) **Exam Name :** M.A. (Gujarati) (NEP) Semester - 1

College Name : (90) Navjivan Arts College, Dahod **Exam Center :** **(90) Navjivan Arts College, Dahod,Dahod**

Exam Seat No. : 1299 **Year Of Exam :** 2026 **Month Of Exam :** November

Subject Title / Subject Code	Date & Time	Main Answer Book NO.	Sign Of Jr. Supervisor
Bharatiya Sahitya Mimansa (Core Course) (MA26GJC101)	30-11-2026 02:00 PM-05:00 PM		
Adhunik Gujarati Sahitya (Core Course) (MA26GJC102)	01-12-2026 02:00 PM-05:00 PM		
Gujarati Vivechan Sahitya (Core Course) (MA26GJC103)	02-12-2026 02:00 PM-05:00 PM		
Granthakara No Abhyas : Dhumaketu (Elective Course 1) (MA26GJE102)	03-12-2026 02:00 PM-05:00 PM		
Adivasi Sahitya (Elective Course 2) (MA26GJE103)	04-12-2026 02:00 PM-05:00 PM		
Proofariding (Skill Enhancement Course) (MA26SE101)	05-12-2026 02:00 PM-03:30 PM		

Exam Venue :(90) Navjivan Arts College, Dahod,Dahod

Candidates must verify the Exam Date time with prited Schedule
Write Ud Ni. prited in your Bar Code Sticker get Supervisor Signature

Registrar

Exam Notification declared by Shri Givind Guru University shall be final in case of any discrepancies in Exam Date/time and Subject printed in this Hall Ticket

I Certify that the photograph and Signature on this Hall Ticket are of the correct candidate

Scan QR Code To Reach Exam Venue **Sign. of Candidate** **Sign. of Principal/Head**

(For any change in above information, provide following details and send entire Hall Ticket to the Controller of Exam, Shri Govind Guru University Godhra)

Enroll./Enlist No : R26010090007210094
Seat No : 1299
Condidate's corrected Name : BHABHOR RUSHNABEN SHANUBHAI
Changes in Subject :
Form No : 556418
Other Correction

If candidate's printed photograph on the Hall Ticket is not correct then cancel above photograph here and sign in the below box.

Sign. of Candidate **Sign. of Principal/Head**

Scan & Join official Whatsapp Channel of the university for regular updates on GCAS Admission, Exam form, Result Notifications, Re-cheking/Reassessment, Degree Form Dates, etc..
For any difficulty/complaint regarding minimum facilities or center environment, students may write to examcentersupport@sggu.ac.in with a Scanned copy of Hall Ticket and Mobile number of the student.

e - HALL TICKET

Shri Govind Guru University

Shri Govind Guru University Godhra, Gujarat 389001. GUJARAT (INDIA)
Phone : 02672-255101, Visit us at : https://sggu.ac.in/



Candidate Name : BHOHA KOKILABEN SURPALBHAI **SPID No. :** 2026005877

Course Name : Master of Arts (Gujarati) (NEP-2020) **Exam Name :** M.A. (Gujarati) (NEP) Semester - 1

College Name : (90) Navjivan Arts College, Dahod **Exam Center :** **(90) Navjivan Arts College, Dahod,Dahod**

Exam Seat No. : 1300 **Year Of Exam :** 2026 **Month Of Exam :** November

Subject Title / Subject Code	Date & Time	Main Answer Book NO.	Sign Of Jr. Supervisor
Bharatiya Sahitya Mimansa (Core Course) (MA26GJC101)	30-11-2026 02:00 PM-05:00 PM		
Adhunik Gujarati Sahitya (Core Course) (MA26GJC102)	01-12-2026 02:00 PM-05:00 PM		
Gujarati Vivechan Sahitya (Core Course) (MA26GJC103)	02-12-2026 02:00 PM-05:00 PM		
Granthakara No Abhyas : Dhumaketu (Elective Course 1) (MA26GJE102)	03-12-2026 02:00 PM-05:00 PM		
Adivasi Sahitya (Elective Course 2) (MA26GJE103)	04-12-2026 02:00 PM-05:00 PM		
Proofariding (Skill Enhancement Course) (MA26SE101)	05-12-2026 02:00 PM-03:30 PM		

Exam Venue :(90) Navjivan Arts College, Dahod,Dahod

Candidates must verify the Exam Date time with prited Schedule
Write Ud Ni. prited in your Bar Code Sticker get Supervisor Signature

Registrar

Exam Notification declared by Shri Givind Guru University shall be final in case of any discrepancies in Exam Date/time and Subject printed in this Hall Ticket

I Certify that the photograph and Signature on this Hall Ticket are of the correct candidate

Scan QR Code To Reach Exam Venue **Sign. of Candidate** **Sign. of Principal/Head**

(For any change in above information, provide following details and send entire Hall Ticket to the Controller of Exam, Shri Govind Guru University Godhra)

Enroll./Enlist No : R26010090007210011
Seat No : 1300
Condidate's corrected Name : BHOHA KOKILABEN SURPALBHAI
Changes in Subject :
Form No : 556265
Other Correction

If candidate's printed photograph on the Hall Ticket is not correct then cancel above photograph here and sign in the below box.

Sign. of Candidate **Sign. of Principal/Head**

Scan & Join official Whatsapp Channel of the university for regular updates on GCAS Admission, Exam form, Result Notifications, Re-cheking/Reassessment, Degree Form Dates, etc..
For any difficulty/complaint regarding minimum facilities or center environment, students may write to examcentersupport@sggu.ac.in with a Scanned copy of Hall Ticket and Mobile number of the student.

e - HALL TICKET

Shri Govind Guru University

Shri Govind Guru University Godhra, Gujarat 389001. GUJARAT (INDIA)
Phone : 02672-255101, Visit us at : https://sggu.ac.in/



Candidate Name : BHURIA JIGNABEN ABHESINH **SPID No. :** 2026008486

Course Name : Master of Arts (Gujarati) (NEP-2020) **Exam Name :** M.A. (Gujarati) (NEP) Semester - 1

College Name : (90) Navjivan Arts College, Dahod **Exam Center :** **(90) Navjivan Arts College, Dahod,Dahod**

Exam Seat No. : 1301 **Year Of Exam :** 2026 **Month Of Exam :** November

Subject Title / Subject Code	Date & Time	Main Answer Book NO.	Sign Of Jr. Supervisor
Bharatiya Sahitya Mimansa (Core Course) (MA26GJC101)	30-11-2026 02:00 PM-05:00 PM		
Adhunik Gujarati Sahitya (Core Course) (MA26GJC102)	01-12-2026 02:00 PM-05:00 PM		
Gujarati Vivechan Sahitya (Core Course) (MA26GJC103)	02-12-2026 02:00 PM-05:00 PM		
Granthakara No Abhyas : Dhumaketu (Elective Course 1) (MA26GJE102)	03-12-2026 02:00 PM-05:00 PM		
Adivasi Sahitya (Elective Course 2) (MA26GJE103)	04-12-2026 02:00 PM-05:00 PM		
Proofariding (Skill Enhancement Course) (MA26SE101)	05-12-2026 02:00 PM-03:30 PM		
Exam Venue :(90) Navjivan Arts College, Dahod,Dahod	Candidates must verify the Exam Date time with prited Schedule # Write Ud Ni. prited in your Bar Code Sticker get Supervisor Signature		
Registrar	Exam Notification declared by Shri Givind Guru University shall be final in case of any discrepancies in Exam Date/time and Subject printed in this Hall Ticket	I Certify that the photograph and Signature on this Hall Ticket are of the correct candidate	
Scan QR Code To Reach Exam Venue	**Sign. of Candidate**	**Sign. of Principal/Head**	

(For any change in above information, provide following details and send entire Hall Ticket to the Controller of Exam, Shri Govind Guru University Godhra)

Enroll./Enlist No : R26010090007210095
Seat No : 1301
Condidate's corrected Name : BHURIA JIGNABEN ABHESINH
Changes in Subject :
Form No : 556327
Other Correction

If candidate's printed photograph on the Hall Ticket is not correct then cancel above photograph here and sign in the below box.

Sign. of Candidate **Sign. of Principal/Head**

Scan & Join official Whatsapp Channel of the university for regular updates on GCAS Admission, Exam form, Result Notifications, Re-cheking/Reassessment, Degree Form Dates, etc..
For any difficulty/complaint regarding minimum facilities or center environment, students may write to examcentersupport@sggu.ac.in with a Scanned copy of Hall Ticket and Mobile number of the student.

e - HALL TICKET

Shri Govind Guru University

Shri Govind Guru University Godhra, Gujarat 389001. GUJARAT (INDIA)
Phone : 02672-255101, Visit us at : https://sggu.ac.in/



Candidate Name : BHURIYA AMOLABEN KACHARABHAI **SPID No. :** 2026005878

Course Name : Master of Arts (Gujarati) (NEP-2020) **Exam Name :** M.A. (Gujarati) (NEP) Semester - 1

College Name : (90) Navjivan Arts College, Dahod **Exam Center :** **(90) Navjivan Arts College, Dahod,Dahod**

Exam Seat No. : 1302 **Year Of Exam :** 2026 **Month Of Exam :** November

Subject Title / Subject Code	Date & Time	Main Answer Book NO.	Sign Of Jr. Supervisor
Bharatiya Sahitya Mimansa (Core Course) (MA26GJC101)	30-11-2026 02:00 PM-05:00 PM		
Adhunik Gujarati Sahitya (Core Course) (MA26GJC102)	01-12-2026 02:00 PM-05:00 PM		
Gujarati Vivechan Sahitya (Core Course) (MA26GJC103)	02-12-2026 02:00 PM-05:00 PM		
Granthakara No Abhyas : Dhumaketu (Elective Course 1) (MA26GJE102)	03-12-2026 02:00 PM-05:00 PM		
Adivasi Sahitya (Elective Course 2) (MA26GJE103)	04-12-2026 02:00 PM-05:00 PM		
Proofariding (Skill Enhancement Course) (MA26SE101)	05-12-2026 02:00 PM-03:30 PM		

Exam Venue :(90) Navjivan Arts College, Dahod,Dahod

Candidates must verify the Exam Date time with prited Schedule
Write Ud Ni. prited in your Bar Code Sticker get Supervisor Signature

Registrar

Exam Notification declared by Shri Givind Guru University shall be final in case of any discrepancies in Exam Date/time and Subject printed in this Hall Ticket

I Certify that the photograph and Signature on this Hall Ticket are of the correct candidate

Scan QR Code To Reach Exam Venue **Sign. of Candidate** **Sign. of Principal/Head**

(For any change in above information, provide following details and send entire Hall Ticket to the Controller of Exam, Shri Govind Guru University Godhra)

Enroll./Enlist No : R26010090007210012
Seat No : 1302
Condidate's corrected Name : BHURIYA AMOLABEN KACHARABHAI
Changes in Subject :
Form No : 556302
Other Correction

If candidate's printed photograph on the Hall Ticket is not correct then cancel above photograph here and sign in the below box.

Sign. of Candidate **Sign. of Principal/Head**

Scan & Join official Whatsapp Channel of the university for regular updates on GCAS Admission, Exam form, Result Notifications, Re-cheking/Reassessment, Degree Form Dates, etc..
For any difficulty/complaint regarding minimum facilities or center environment, students may write to examcentersupport@sggu.ac.in with a Scanned copy of Hall Ticket and Mobile number of the student.

e - HALL TICKET

Shri Govind Guru University

Shri Govind Guru University Godhra, Gujarat 389001. GUJARAT (INDIA)
Phone : 02672-255101, Visit us at : https://sggu.ac.in/



Candidate Name : BHURIYA JIGNESHBHAI SAVALBHAI **SPID No. :** 2026008487

Course Name : Master of Arts (Gujarati) (NEP-2020) **Exam Name :** M.A. (Gujarati) (NEP) Semester - 1

College Name : (90) Navjivan Arts College, Dahod **Exam Center :** **(90) Navjivan Arts College, Dahod,Dahod**

Exam Seat No. : 1303 **Year Of Exam :** 2026 **Month Of Exam :** November

Subject Title / Subject Code	Date & Time	Main Answer Book NO.	Sign Of Jr. Supervisor
Bharatiya Sahitya Mimansa (Core Course) (MA26GJC101)	30-11-2026 02:00 PM-05:00 PM		
Adhunik Gujarati Sahitya (Core Course) (MA26GJC102)	01-12-2026 02:00 PM-05:00 PM		
Gujarati Vivechan Sahitya (Core Course) (MA26GJC103)	02-12-2026 02:00 PM-05:00 PM		
Granthakara No Abhyas : Dhumaketu (Elective Course 1) (MA26GJE102)	03-12-2026 02:00 PM-05:00 PM		
Adivasi Sahitya (Elective Course 2) (MA26GJE103)	04-12-2026 02:00 PM-05:00 PM		
Proofariding (Skill Enhancement Course) (MA26SE101)	05-12-2026 02:00 PM-03:30 PM		
Exam Venue :(90) Navjivan Arts College, Dahod,Dahod	Candidates must verify the Exam Date time with prited Schedule # Write Ud Ni. prited in your Bar Code Sticker get Supervisor Signature		
Registrar	Exam Notification declared by Shri Givind Guru University shall be final in case of any discrepancies in Exam Date/time and Subject printed in this Hall Ticket	I Certify that the photograph and Signature on this Hall Ticket are of the correct candidate	
Scan QR Code To Reach Exam Venue	**Sign. of Candidate**	**Sign. of Principal/Head**	

(For any change in above information, provide following details and send entire Hall Ticket to the Controller of Exam, Shri Govind Guru University Godhra)

Enroll./Enlist No : R26010090007210096
Seat No : 1303
Condidate's corrected Name : BHURIYA JIGNESHBHAI SAVALBHAI
Changes in Subject :
Form No : 556346
Other Correction

If candidate's printed photograph on the Hall Ticket is not correct then cancel above photograph here and sign in the below box.

Sign. of Candidate **Sign. of Principal/Head**

Scan & Join official Whatsapp Channel of the university for regular updates on GCAS Admission, Exam form, Result Notifications, Re-cheking/Reassessment, Degree Form Dates, etc..
For any difficulty/complaint regarding minimum facilities or center environment, students may write to examcentersupport@sggu.ac.in with a Scanned copy of Hall Ticket and Mobile number of the student.

e - HALL TICKET

Shri Govind Guru University

Shri Govind Guru University Godhra, Gujarat 389001. GUJARAT (INDIA)
Phone : 02672-255101, Visit us at : https://sggu.ac.in/



Candidate Name : BHURIYA NITINBHAI HARESHBHAI **SPID No. :** 2026005879

Course Name : Master of Arts (Gujarati) (NEP-2020) **Exam Name :** M.A. (Gujarati) (NEP) Semester - 1

College Name : (90) Navjivan Arts College, Dahod **Exam Center :** **(90) Navjivan Arts College, Dahod,Dahod**

Exam Seat No. : 1304 **Year Of Exam :** 2026 **Month Of Exam :** November

Subject Title / Subject Code	Date & Time	Main Answer Book NO.	Sign Of Jr. Supervisor
Bharatiya Sahitya Mimansa (Core Course) (MA26GJC101)	30-11-2026 02:00 PM-05:00 PM		
Adhunik Gujarati Sahitya (Core Course) (MA26GJC102)	01-12-2026 02:00 PM-05:00 PM		
Gujarati Vivechan Sahitya (Core Course) (MA26GJC103)	02-12-2026 02:00 PM-05:00 PM		
Granthakara No Abhyas : Dhumaketu (Elective Course 1) (MA26GJE102)	03-12-2026 02:00 PM-05:00 PM		
Adivasi Sahitya (Elective Course 2) (MA26GJE103)	04-12-2026 02:00 PM-05:00 PM		
Proofariding (Skill Enhancement Course) (MA26SE101)	05-12-2026 02:00 PM-03:30 PM		

Exam Venue :(90) Navjivan Arts College, Dahod,Dahod

Candidates must verify the Exam Date time with prited Schedule
Write Ud Ni. prited in your Bar Code Sticker get Supervisor Signature

Registrar

Exam Notification declared by Shri Givind Guru University shall be final in case of any discrepancies in Exam Date/time and Subject printed in this Hall Ticket

I Certify that the photograph and Signature on this Hall Ticket are of the correct candidate

Scan QR Code To Reach Exam Venue **Sign. of Candidate** **Sign. of Principal/Head**

(For any change in above information, provide following details and send entire Hall Ticket to the Controller of Exam, Shri Govind Guru University Godhra)

Enroll./Enlist No : R26010090007210013
Seat No : 1304
Condidate's corrected Name : BHURIYA NITINBHAI HARESHBHAI
Changes in Subject :
Form No : 556254
Other Correction

If candidate's printed photograph on the Hall Ticket is not correct then cancel above photograph here and sign in the below box.

Sign. of Candidate **Sign. of Principal/Head**

Scan & Join official Whatsapp Channel of the university for regular updates on GCAS Admission, Exam form, Result Notifications, Re-cheking/Reassessment, Degree Form Dates, etc..
For any difficulty/complaint regarding minimum facilities or center environment, students may write to examcentersupport@sggu.ac.in with a Scanned copy of Hall Ticket and Mobile number of the student.

e - HALL TICKET

Shri Govind Guru University

Shri Govind Guru University Godhra, Gujarat 389001. GUJARAT (INDIA)
Phone : 02672-255101, Visit us at : https://sggu.ac.in/



Candidate Name : BHURIYA SUNITA DISNESH **SPID No. :** 2026005880

Course Name : Master of Arts (Gujarati) (NEP-2020) **Exam Name :** M.A. (Gujarati) (NEP) Semester - 1

College Name : (90) Navjivan Arts College, Dahod **Exam Center :** **(90) Navjivan Arts College, Dahod,Dahod**

Exam Seat No. : 1305 **Year Of Exam :** 2026 **Month Of Exam :** November

Subject Title / Subject Code	Date & Time	Main Answer Book NO.	Sign Of Jr. Supervisor
Bharatiya Sahitya Mimansa (Core Course) (MA26GJC101)	30-11-2026 02:00 PM-05:00 PM		
Adhunik Gujarati Sahitya (Core Course) (MA26GJC102)	01-12-2026 02:00 PM-05:00 PM		
Gujarati Vivechan Sahitya (Core Course) (MA26GJC103)	02-12-2026 02:00 PM-05:00 PM		
Granthakara No Abhyas : Dhumaketu (Elective Course 1) (MA26GJE102)	03-12-2026 02:00 PM-05:00 PM		
Adivasi Sahitya (Elective Course 2) (MA26GJE103)	04-12-2026 02:00 PM-05:00 PM		
Proofariding (Skill Enhancement Course) (MA26SE101)	05-12-2026 02:00 PM-03:30 PM		

Exam Venue :(90) Navjivan Arts College, Dahod,Dahod

Candidates must verify the Exam Date time with prited Schedule
Write Ud Ni. prited in your Bar Code Sticker get Supervisor Signature

Registrar

Exam Notification declared by Shri Givind Guru University shall be final in case of any discrepancies in Exam Date/time and Subject printed in this Hall Ticket

I Certify that the photograph and Signature on this Hall Ticket are of the correct candidate

Scan QR Code To Reach Exam Venue **Sign. of Candidate** **Sign. of Principal/Head**

(For any change in above information, provide following details and send entire Hall Ticket to the Controller of Exam, Shri Govind Guru University Godhra)

Enroll./Enlist No : R26010090007210014
Seat No : 1305
Condidate's corrected Name : BHURIYA SUNITA DISNESH
Changes in Subject :
Form No : 556244
Other Correction

If candidate's printed photograph on the Hall Ticket is not correct then cancel above photograph here and sign in the below box.

Sign. of Candidate **Sign. of Principal/Head**

Scan & Join official Whatsapp Channel of the university for regular updates on GCAS Admission, Exam form, Result Notifications, Re-cheking/Reassessment, Degree Form Dates, etc..
For any difficulty/complaint regarding minimum facilities or center environment, students may write to examcentersupport@sggu.ac.in with a Scanned copy of Hall Ticket and Mobile number of the student.

e - HALL TICKET

Shri Govind Guru University

Shri Govind Guru University Godhra, Gujarat 389001. GUJARAT (INDIA)
Phone : 02672-255101, Visit us at : https://sggu.ac.in/



Candidate Name : BILVAL VAISHALIBEN HIMMATBHAI **SPID No. :** 2026008488

Course Name : Master of Arts (Gujarati) (NEP-2020) **Exam Name :** M.A. (Gujarati) (NEP) Semester - 1

College Name : (90) Navjivan Arts College, Dahod **Exam Center :** **(90) Navjivan Arts College, Dahod,Dahod**

Exam Seat No. : 1306 **Year Of Exam :** 2026 **Month Of Exam :** November

Subject Title / Subject Code	Date & Time	Main Answer Book NO.	Sign Of Jr. Supervisor
Bharatiya Sahitya Mimansa (Core Course) (MA26GJC101)	30-11-2026 02:00 PM-05:00 PM		
Adhunik Gujarati Sahitya (Core Course) (MA26GJC102)	01-12-2026 02:00 PM-05:00 PM		
Gujarati Vivechan Sahitya (Core Course) (MA26GJC103)	02-12-2026 02:00 PM-05:00 PM		
Granthakara No Abhyas : Dhumaketu (Elective Course 1) (MA26GJE102)	03-12-2026 02:00 PM-05:00 PM		
Adivasi Sahitya (Elective Course 2) (MA26GJE103)	04-12-2026 02:00 PM-05:00 PM		
Proofariding (Skill Enhancement Course) (MA26SE101)	05-12-2026 02:00 PM-03:30 PM		

Exam Venue :(90) Navjivan Arts College, Dahod,Dahod

Candidates must verify the Exam Date time with prited Schedule
Write Ud Ni. prited in your Bar Code Sticker get Supervisor Signature

Registrar

Exam Notification declared by Shri Givind Guru University shall be final in case of any discrepancies in Exam Date/time and Subject printed in this Hall Ticket

I Certify that the photograph and Signature on this Hall Ticket are of the correct candidate

Scan QR Code To Reach Exam Venue **Sign. of Candidate** **Sign. of Principal/Head**

(For any change in above information, provide following details and send entire Hall Ticket to the Controller of Exam, Shri Govind Guru University Godhra)

Enroll./Enlist No : R26010090007210097
Seat No : 1306
Condidate's corrected Name : BILVAL VAISHALIBEN HIMMATBHAI
Changes in Subject :
Form No : 556406
Other Correction

If candidate's printed photograph on the Hall Ticket is not correct then cancel above photograph here and sign in the below box.

Sign. of Candidate **Sign. of Principal/Head**

Scan & Join official Whatsapp Channel of the university for regular updates on GCAS Admission, Exam form, Result Notifications, Re-cheking/Reassessment, Degree Form Dates, etc..
For any difficulty/complaint regarding minimum facilities or center environment, students may write to examcentersupport@sggu.ac.in with a Scanned copy of Hall Ticket and Mobile number of the student.

e - HALL TICKET

Shri Govind Guru University

Shri Govind Guru University Godhra, Gujarat 389001. GUJARAT (INDIA)
Phone : 02672-255101, Visit us at : https://sggu.ac.in/



Candidate Name : BILWAL AMITABEN GAMESHBHAI **SPID No. :** 2026008489

Course Name : Master of Arts (Gujarati) (NEP-2020) **Exam Name :** M.A. (Gujarati) (NEP) Semester - 1

College Name : (90) Navjivan Arts College, Dahod **Exam Center :** **(90) Navjivan Arts College, Dahod,Dahod**

Exam Seat No. : 1307 **Year Of Exam :** 2026 **Month Of Exam :** November

Subject Title / Subject Code	Date & Time	Main Answer Book NO.	Sign Of Jr. Supervisor
Bharatiya Sahitya Mimansa (Core Course) (MA26GJC101)	30-11-2026 02:00 PM-05:00 PM		
Adhunik Gujarati Sahitya (Core Course) (MA26GJC102)	01-12-2026 02:00 PM-05:00 PM		
Gujarati Vivechan Sahitya (Core Course) (MA26GJC103)	02-12-2026 02:00 PM-05:00 PM		
Granthakara No Abhyas : Dhumaketu (Elective Course 1) (MA26GJE102)	03-12-2026 02:00 PM-05:00 PM		
Adivasi Sahitya (Elective Course 2) (MA26GJE103)	04-12-2026 02:00 PM-05:00 PM		
Proofariding (Skill Enhancement Course) (MA26SE101)	05-12-2026 02:00 PM-03:30 PM		
Exam Venue :(90) Navjivan Arts College, Dahod,Dahod	Candidates must verify the Exam Date time with prited Schedule # Write Ud Ni. prited in your Bar Code Sticker get Supervisor Signature		
Registrar	Exam Notification declared by Shri Givind Guru University shall be final in case of any discrepancies in Exam Date/time and Subject printed in this Hall Ticket	I Certify that the photograph and Signature on this Hall Ticket are of the correct candidate	
Scan QR Code To Reach Exam Venue	**Sign. of Candidate**	**Sign. of Principal/Head**	

(For any change in above information, provide following details and send entire Hall Ticket to the Controller of Exam, Shri Govind Guru University Godhra)

Enroll./Enlist No : R26010090007210098
Seat No : 1307
Condidate's corrected Name : BILWAL AMITABEN GAMESHBHAI
Changes in Subject :
Form No : 556322
Other Correction

If candidate's printed photograph on the Hall Ticket is not correct then cancel above photograph here and sign in the below box.

Sign. of Candidate **Sign. of Principal/Head**

Scan & Join official Whatsapp Channel of the university for regular updates on GCAS Admission, Exam form, Result Notifications, Re-cheking/Reassessment, Degree Form Dates, etc..
For any difficulty/complaint regarding minimum facilities or center environment, students may write to examcentersupport@sggu.ac.in with a Scanned copy of Hall Ticket and Mobile number of the student.

e - HALL TICKET

Shri Govind Guru University

Shri Govind Guru University Godhra, Gujarat 389001. GUJARAT (INDIA)
Phone : 02672-255101, Visit us at : https://sggu.ac.in/



Candidate Name : BILWAL ARPITABEN RAJUBHAI **SPID No. :** 2026005881

Course Name : Master of Arts (Gujarati) (NEP-2020) **Exam Name :** M.A. (Gujarati) (NEP) Semester - 1

College Name : (90) Navjivan Arts College, Dahod **Exam Center :** **(90) Navjivan Arts College, Dahod,Dahod**

Exam Seat No. : 1308 **Year Of Exam :** 2026 **Month Of Exam :** November

Subject Title / Subject Code	Date & Time	Main Answer Book NO.	Sign Of Jr. Supervisor
Bharatiya Sahitya Mimansa (Core Course) (MA26GJC101)	30-11-2026 02:00 PM-05:00 PM		
Adhunik Gujarati Sahitya (Core Course) (MA26GJC102)	01-12-2026 02:00 PM-05:00 PM		
Gujarati Vivechan Sahitya (Core Course) (MA26GJC103)	02-12-2026 02:00 PM-05:00 PM		
Granthakara No Abhyas : Dhumaketu (Elective Course 1) (MA26GJE102)	03-12-2026 02:00 PM-05:00 PM		
Adivasi Sahitya (Elective Course 2) (MA26GJE103)	04-12-2026 02:00 PM-05:00 PM		
Proofariding (Skill Enhancement Course) (MA26SE101)	05-12-2026 02:00 PM-03:30 PM		

Exam Venue :(90) Navjivan Arts College, Dahod,Dahod

Candidates must verify the Exam Date time with prited Schedule
Write Ud Ni. prited in your Bar Code Sticker get Supervisor Signature

Registrar

Exam Notification declared by Shri Givind Guru University shall be final in case of any discrepancies in Exam Date/time and Subject printed in this Hall Ticket

I Certify that the photograph and Signature on this Hall Ticket are of the correct candidate

Scan QR Code To Reach Exam Venue **Sign. of Candidate** **Sign. of Principal/Head**

(For any change in above information, provide following details and send entire Hall Ticket to the Controller of Exam, Shri Govind Guru University Godhra)

Enroll./Enlist No : R26010090007210015
Seat No : 1308
Condidate's corrected Name : BILWAL ARPITABEN RAJUBHAI
Changes in Subject :
Form No : 556308
Other Correction

If candidate's printed photograph on the Hall Ticket is not correct then cancel above photograph here and sign in the below box.

Sign. of Candidate **Sign. of Principal/Head**

Scan & Join official Whatsapp Channel of the university for regular updates on GCAS Admission, Exam form, Result Notifications, Re-cheking/Reassessment, Degree Form Dates, etc..
For any difficulty/complaint regarding minimum facilities or center environment, students may write to examcentersupport@sggu.ac.in with a Scanned copy of Hall Ticket and Mobile number of the student.

e - HALL TICKET

Shri Govind Guru University

Shri Govind Guru University Godhra, Gujarat 389001. GUJARAT (INDIA)
Phone : 02672-255101, Visit us at : https://sggu.ac.in/



Candidate Name : BILWAL ELABEN KALUBHAI **SPID No. :** 2026008490

Course Name : Master of Arts (Gujarati) (NEP-2020) **Exam Name :** M.A. (Gujarati) (NEP) Semester - 1

College Name : (90) Navjivan Arts College, Dahod **Exam Center :** **(90) Navjivan Arts College, Dahod,Dahod**

Exam Seat No. : 1309 **Year Of Exam :** 2026 **Month Of Exam :** November

Subject Title / Subject Code	Date & Time	Main Answer Book NO.	Sign Of Jr. Supervisor
Bharatiya Sahitya Mimansa (Core Course) (MA26GJC101)	30-11-2026 02:00 PM-05:00 PM		
Adhunik Gujarati Sahitya (Core Course) (MA26GJC102)	01-12-2026 02:00 PM-05:00 PM		
Gujarati Vivechan Sahitya (Core Course) (MA26GJC103)	02-12-2026 02:00 PM-05:00 PM		
Granthakara No Abhyas : Dhumaketu (Elective Course 1) (MA26GJE102)	03-12-2026 02:00 PM-05:00 PM		
Adivasi Sahitya (Elective Course 2) (MA26GJE103)	04-12-2026 02:00 PM-05:00 PM		
Proofariding (Skill Enhancement Course) (MA26SE101)	05-12-2026 02:00 PM-03:30 PM		
Exam Venue :(90) Navjivan Arts College, Dahod,Dahod	Candidates must verify the Exam Date time with prited Schedule # Write Ud Ni. prited in your Bar Code Sticker get Supervisor Signature		
Registrar	Exam Notification declared by Shri Givind Guru University shall be final in case of any discrepancies in Exam Date/time and Subject printed in this Hall Ticket	I Certify that the photograph and Signature on this Hall Ticket are of the correct candidate	
Scan QR Code To Reach Exam Venue	**Sign. of Candidate**	**Sign. of Principal/Head**	

(For any change in above information, provide following details and send entire Hall Ticket to the Controller of Exam, Shri Govind Guru University Godhra)

Enroll./Enlist No : R26010090007210099
Seat No : 1309
Condidate's corrected Name : BILWAL ELABEN KALUBHAI
Changes in Subject :
Form No : 556320
Other Correction

If candidate's printed photograph on the Hall Ticket is not correct then cancel above photograph here and sign in the below box.

Sign. of Candidate **Sign. of Principal/Head**

Scan & Join official Whatsapp Channel of the university for regular updates on GCAS Admission, Exam form, Result Notifications, Re-cheking/Reassessment, Degree Form Dates, etc..
For any difficulty/complaint regarding minimum facilities or center environment, students may write to examcentersupport@sggu.ac.in with a Scanned copy of Hall Ticket and Mobile number of the student.

e - HALL TICKET

Shri Govind Guru University

Shri Govind Guru University Godhra, Gujarat 389001. GUJARAT (INDIA)
Phone : 02672-255101, Visit us at : https://sggu.ac.in/



Candidate Name :	BILWAL KARINABEN ASHOKBHAI			SPID **No. :** 2026005882
Course Name :	Master of Arts (Gujarati) (NEP-2020)	**Exam Name :**	M.A. (Gujarati) (NEP) Semester - 1	
College Name :	(90) Navjivan Arts College, Dahod	**Exam Center :**	**(90) Navjivan Arts College, Dahod,Dahod**	
Exam Seat No. :	1310	**Year Of Exam :**	2026	**Month Of Exam :** November

Subject Title / Subject Code	Date & Time	Main Answer Book NO.	Sign Of Jr. Supervisor
Bharatiya Sahitya Mimansa (Core Course) (MA26GJC101)	30-11-2026 02:00 PM-05:00 PM		
Adhunik Gujarati Sahitya (Core Course) (MA26GJC102)	01-12-2026 02:00 PM-05:00 PM		
Gujarati Vivechan Sahitya (Core Course) (MA26GJC103)	02-12-2026 02:00 PM-05:00 PM		
Granthakara No Abhyas : Dhumaketu (Elective Course 1) (MA26GJE102)	03-12-2026 02:00 PM-05:00 PM		
Adivasi Sahitya (Elective Course 2) (MA26GJE103)	04-12-2026 02:00 PM-05:00 PM		
Proofariding (Skill Enhancement Course) (MA26SE101)	05-12-2026 02:00 PM-03:30 PM		

Exam Venue :(90) Navjivan Arts College, Dahod,Dahod		Candidates must verify the Exam Date time with prited Schedule # Write Ud Ni. prited in your Bar Code Sticker get Supervisor Signature	
	Registrar	Exam Notification declared by Shri Givind Guru University shall be final in case of any discrepancies in Exam Date/time and Subject printed in this Hall Ticket	I Certify that the photograph and Signature on this Hall Ticket are of the correct candidate
Scan QR Code To Reach Exam Venue		**Sign. of Candidate**	**Sign. of Principal/Head**

(For any change in above information, provide following details and send entire Hall Ticket to the Controller of Exam, Shri Govind Guru University Godhra)

Enroll./Enlist No : R26010090007210016
Seat No : 1310
Condidate's corrected Name : BILWAL KARINABEN ASHOKBHAI
Changes in Subject :
Form No : 556283
Other Correction

If candidate's printed photograph on the Hall Ticket is not correct then cancel above photograph here and sign in the below box.

Sign. of Candidate **Sign. of Principal/Head**

Scan & Join official Whatsapp Channel of the university for regular updates on GCAS Admission, Exam form, Result Notifications, Re-cheking/Reassessment, Degree Form Dates, etc..
For any difficulty/complaint regarding minimum facilities or center environment, students may write to examcentersupport@sggu.ac.in with a Scanned copy of Hall Ticket and Mobile number of the student.

e - HALL TICKET

Shri Govind Guru University

Shri Govind Guru University Godhra, Gujarat 389001. GUJARAT (INDIA)
Phone : 02672-255101, Visit us at : https://sggu.ac.in/



Candidate Name : BILWAL PRITIBEN ARVINDBHAI **SPID No. :** 2026005883

Course Name : Master of Arts (Gujarati) (NEP-2020) **Exam Name :** M.A. (Gujarati) (NEP) Semester - 1

College Name : (90) Navjivan Arts College, Dahod **Exam Center :** **(90) Navjivan Arts College, Dahod,Dahod**

Exam Seat No. : 1311 **Year Of Exam :** 2026 **Month Of Exam :** November

Subject Title / Subject Code	Date & Time	Main Answer Book NO.	Sign Of Jr. Supervisor
Bharatiya Sahitya Mimansa (Core Course) (MA26GJC101)	30-11-2026 02:00 PM-05:00 PM		
Adhunik Gujarati Sahitya (Core Course) (MA26GJC102)	01-12-2026 02:00 PM-05:00 PM		
Gujarati Vivechan Sahitya (Core Course) (MA26GJC103)	02-12-2026 02:00 PM-05:00 PM		
Granthakara No Abhyas : Dhumaketu (Elective Course 1) (MA26GJE102)	03-12-2026 02:00 PM-05:00 PM		
Adivasi Sahitya (Elective Course 2) (MA26GJE103)	04-12-2026 02:00 PM-05:00 PM		
Proofariding (Skill Enhancement Course) (MA26SE101)	05-12-2026 02:00 PM-03:30 PM		

Exam Venue :(90) Navjivan Arts College, Dahod,Dahod

Candidates must verify the Exam Date time with prited Schedule
Write Ud Ni. prited in your Bar Code Sticker get Supervisor Signature

Registrar

Exam Notification declared by Shri Givind Guru University shall be final in case of any discrepancies in Exam Date/time and Subject printed in this Hall Ticket

I Certify that the photograph and Signature on this Hall Ticket are of the correct candidate

Scan QR Code To Reach Exam Venue **Sign. of Candidate** **Sign. of Principal/Head**

(For any change in above information, provide following details and send entire Hall Ticket to the Controller of Exam, Shri Govind Guru University Godhra)

Enroll./Enlist No : R26010090007210017
Seat No : 1311
Condidate's corrected Name : BILWAL PRITIBEN ARVINDBHAI
Changes in Subject :
Form No : 556287
Other Correction

If candidate's printed photograph on the Hall Ticket is not correct then cancel above photograph here and sign in the below box.

Sign. of Candidate **Sign. of Principal/Head**

Scan & Join official Whatsapp Channel of the university for regular updates on GCAS Admission, Exam form, Result Notifications, Re-cheking/Reassessment, Degree Form Dates, etc..
For any difficulty/complaint regarding minimum facilities or center environment, students may write to examcentersupport@sggu.ac.in with a Scanned copy of Hall Ticket and Mobile number of the student.

e - HALL TICKET

Shri Govind Guru University

Shri Govind Guru University Godhra, Gujarat 389001. GUJARAT (INDIA)
Phone : 02672-255101, Visit us at : https://sggu.ac.in/



Candidate Name : BILWAL SAVITRIBEN TULSINGBHAI **SPID No. :** 2026008491

Course Name : Master of Arts (Gujarati) (NEP-2020) **Exam Name :** M.A. (Gujarati) (NEP) Semester - 1

College Name : (90) Navjivan Arts College, Dahod **Exam Center :** **(90) Navjivan Arts College, Dahod,Dahod**

Exam Seat No. : 1312 **Year Of Exam :** 2026 **Month Of Exam :** November

Subject Title / Subject Code	Date & Time	Main Answer Book NO.	Sign Of Jr. Supervisor
Bharatiya Sahitya Mimansa (Core Course) (MA26GJC101)	30-11-2026 02:00 PM-05:00 PM		
Adhunik Gujarati Sahitya (Core Course) (MA26GJC102)	01-12-2026 02:00 PM-05:00 PM		
Gujarati Vivechan Sahitya (Core Course) (MA26GJC103)	02-12-2026 02:00 PM-05:00 PM		
Granthakara No Abhyas : Dhumaketu (Elective Course 1) (MA26GJE102)	03-12-2026 02:00 PM-05:00 PM		
Adivasi Sahitya (Elective Course 2) (MA26GJE103)	04-12-2026 02:00 PM-05:00 PM		
Proofariding (Skill Enhancement Course) (MA26SE101)	05-12-2026 02:00 PM-03:30 PM		

Exam Venue :(90) Navjivan Arts College, Dahod,Dahod

Candidates must verify the Exam Date time with prited Schedule
Write Ud Ni. prited in your Bar Code Sticker get Supervisor Signature

Registrar

Exam Notification declared by Shri Givind Guru University shall be final in case of any discrepancies in Exam Date/time and Subject printed in this Hall Ticket

I Certify that the photograph and Signature on this Hall Ticket are of the correct candidate

Scan QR Code To Reach Exam Venue **Sign. of Candidate** **Sign. of Principal/Head**

(For any change in above information, provide following details and send entire Hall Ticket to the Controller of Exam, Shri Govind Guru University Godhra)

Enroll./Enlist No : R26010090007210100
Seat No : 1312
Condidate's corrected Name : BILWAL SAVITRIBEN TULSINGBHAI
Changes in Subject :
Form No : 556390
Other Correction

If candidate's printed photograph on the Hall Ticket is not correct then cancel above photograph here and sign in the below box.

Sign. of Candidate **Sign. of Principal/Head**

Scan & Join official Whatsapp Channel of the university for regular updates on GCAS Admission, Exam form, Result Notifications, Re-cheking/Reassessment, Degree Form Dates, etc..
For any difficulty/complaint regarding minimum facilities or center environment, students may write to examcentersupport@sggu.ac.in with a Scanned copy of Hall Ticket and Mobile number of the student.

e - HALL TICKET

Shri Govind Guru University

Shri Govind Guru University Godhra, Gujarat 389001. GUJARAT (INDIA)
Phone : 02672-255101, Visit us at : https://sggu.ac.in/



Candidate Name : BILWAL SEJALBEN RAJUBHAI **SPID No. :** 2026005884

Course Name : Master of Arts (Gujarati) (NEP-2020) **Exam Name :** M.A. (Gujarati) (NEP) Semester - 1

College Name : (90) Navjivan Arts College, Dahod **Exam Center :** **(90) Navjivan Arts College, Dahod,Dahod**

Exam Seat No. : 1313 **Year Of Exam :** 2026 **Month Of Exam :** November

Subject Title / Subject Code	Date & Time	Main Answer Book NO.	Sign Of Jr. Supervisor
Bharatiya Sahitya Mimansa (Core Course) (MA26GJC101)	30-11-2026 02:00 PM-05:00 PM		
Adhunik Gujarati Sahitya (Core Course) (MA26GJC102)	01-12-2026 02:00 PM-05:00 PM		
Gujarati Vivechan Sahitya (Core Course) (MA26GJC103)	02-12-2026 02:00 PM-05:00 PM		
Granthakara No Abhyas : Dhumaketu (Elective Course 1) (MA26GJE102)	03-12-2026 02:00 PM-05:00 PM		
Adivasi Sahitya (Elective Course 2) (MA26GJE103)	04-12-2026 02:00 PM-05:00 PM		
Proofariding (Skill Enhancement Course) (MA26SE101)	05-12-2026 02:00 PM-03:30 PM		

Exam Venue :(90) Navjivan Arts College, Dahod,Dahod

Candidates must verify the Exam Date time with prited Schedule
Write Ud Ni. prited in your Bar Code Sticker get Supervisor Signature

Registrar

Exam Notification declared by Shri Givind Guru University shall be final in case of any discrepancies in Exam Date/time and Subject printed in this Hall Ticket

I Certify that the photograph and Signature on this Hall Ticket are of the correct candidate

Scan QR Code To Reach Exam Venue **Sign. of Candidate** **Sign. of Principal/Head**

(For any change in above information, provide following details and send entire Hall Ticket to the Controller of Exam, Shri Govind Guru University Godhra)

Enroll./Enlist No : R26010090007210018
Seat No : 1313
Condidate's corrected Name : BILWAL SEJALBEN RAJUBHAI
Changes in Subject :
Form No : 556288
Other Correction

If candidate's printed photograph on the Hall Ticket is not correct then cancel above photograph here and sign in the below box.

Sign. of Candidate **Sign. of Principal/Head**

Scan & Join official Whatsapp Channel of the university for regular updates on GCAS Admission, Exam form, Result Notifications, Re-cheking/Reassessment, Degree Form Dates, etc..
For any difficulty/complaint regarding minimum facilities or center environment, students may write to examcentersupport@sggu.ac.in with a Scanned copy of Hall Ticket and Mobile number of the student.

e - HALL TICKET

Shri Govind Guru University

Shri Govind Guru University Godhra, Gujarat 389001. GUJARAT (INDIA)
Phone : 02672-255101, Visit us at : https://sggu.ac.in/



Candidate Name : BILWAL SHILPABEN KALABHAI **SPID No. :** 2026008492

Course Name : Master of Arts (Gujarati) (NEP-2020) **Exam Name :** M.A. (Gujarati) (NEP) Semester - 1

College Name : (90) Navjivan Arts College, Dahod **Exam Center :** **(90) Navjivan Arts College, Dahod,Dahod**

Exam Seat No. : 1314 **Year Of Exam :** 2026 **Month Of Exam :** November

Subject Title / Subject Code	Date & Time	Main Answer Book NO.	Sign Of Jr. Supervisor
Bharatiya Sahitya Mimansa (Core Course) (MA26GJC101)	30-11-2026 02:00 PM-05:00 PM		
Adhunik Gujarati Sahitya (Core Course) (MA26GJC102)	01-12-2026 02:00 PM-05:00 PM		
Gujarati Vivechan Sahitya (Core Course) (MA26GJC103)	02-12-2026 02:00 PM-05:00 PM		
Granthakara No Abhyas : Dhumaketu (Elective Course 1) (MA26GJE102)	03-12-2026 02:00 PM-05:00 PM		
Adivasi Sahitya (Elective Course 2) (MA26GJE103)	04-12-2026 02:00 PM-05:00 PM		
Proofariding (Skill Enhancement Course) (MA26SE101)	05-12-2026 02:00 PM-03:30 PM		

Exam Venue :(90) Navjivan Arts College, Dahod,Dahod

Candidates must verify the Exam Date time with prited Schedule
Write Ud Ni. prited in your Bar Code Sticker get Supervisor Signature

Registrar

Exam Notification declared by Shri Givind Guru University shall be final in case of any discrepancies in Exam Date/time and Subject printed in this Hall Ticket

I Certify that the photograph and Signature on this Hall Ticket are of the correct candidate

Scan QR Code To Reach Exam Venue

Sign. of Candidate

Sign. of Principal/Head

(For any change in above information, provide following details and send entire Hall Ticket to the Controller of Exam, Shri Govind Guru University Godhra)

Enroll./Enlist No : R26010090007210101

Seat No : 1314

Condidate's corrected Name : BILWAL SHILPABEN KALABHAI

Changes in Subject :

Form No : 556411

Other Correction

If candidate's printed photograph on the Hall Ticket is not correct then cancel above photograph here and sign in the below box.

Sign. of Candidate **Sign. of Principal/Head**

Scan & Join official Whatsapp Channel of the university for regular updates on GCAS Admission, Exam form, Result Notifications, Re-cheking/Reassessment, Degree Form Dates, etc..
For any difficulty/complaint regarding minimum facilities or center environment, students may write to examcentersupport@sggu.ac.in with a Scanned copy of Hall Ticket and Mobile number of the student.

e - HALL TICKET

Shri Govind Guru University

Shri Govind Guru University Godhra, Gujarat 389001. GUJARAT (INDIA)
Phone : 02672-255101, Visit us at : https://sggu.ac.in/



Candidate Name : CHAREL PRIYANKABEN DIVYESHBHAI **SPID No. :** 2026008493

Course Name : Master of Arts (Gujarati) (NEP-2020) **Exam Name :** M.A. (Gujarati) (NEP) Semester - 1

College Name : (90) Navjivan Arts College, Dahod **Exam Center :** **(90) Navjivan Arts College, Dahod,Dahod**

Exam Seat No. : 1315 **Year Of Exam :** 2026 **Month Of Exam :** November

Subject Title / Subject Code	Date & Time	Main Answer Book NO.	Sign Of Jr. Supervisor
Bharatiya Sahitya Mimansa (Core Course) (MA26GJC101)	30-11-2026 02:00 PM-05:00 PM		
Adhunik Gujarati Sahitya (Core Course) (MA26GJC102)	01-12-2026 02:00 PM-05:00 PM		
Gujarati Vivechan Sahitya (Core Course) (MA26GJC103)	02-12-2026 02:00 PM-05:00 PM		
Granthakara No Abhyas : Dhumaketu (Elective Course 1) (MA26GJE102)	03-12-2026 02:00 PM-05:00 PM		
Adivasi Sahitya (Elective Course 2) (MA26GJE103)	04-12-2026 02:00 PM-05:00 PM		
Proofariding (Skill Enhancement Course) (MA26SE101)	05-12-2026 02:00 PM-03:30 PM		
Exam Venue :(90) Navjivan Arts College, Dahod,Dahod	Candidates must verify the Exam Date time with prited Schedule # Write Ud Ni. prited in your Bar Code Sticker get Supervisor Signature		
	Registrar	Exam Notification declared by Shri Givind Guru University shall be final in case of any discrepancies in Exam Date/time and Subject printed in this Hall Ticket	I Certify that the photograph and Signature on this Hall Ticket are of the correct candidate
Scan QR Code To Reach Exam Venue		**Sign. of Candidate**	**Sign. of Principal/Head**

(For any change in above information, provide following details and send entire Hall Ticket to the Controller of Exam, Shri Govind Guru University Godhra)

Enroll./Enlist No : R26010090007210102
Seat No : 1315
Condidate's corrected Name : CHAREL PRIYANKABEN DIVYESHBHAI
Changes in Subject :
Form No : 556369
Other Correction

If candidate's printed photograph on the Hall Ticket is not correct then cancel above photograph here and sign in the below box.

Sign. of Candidate **Sign. of Principal/Head**

Scan & Join official Whatsapp Channel of the university for regular updates on GCAS Admission, Exam form, Result Notifications, Re-cheking/Reassessment, Degree Form Dates, etc..
For any difficulty/complaint regarding minimum facilities or center environment, students may write to examcentersupport@sggu.ac.in with a Scanned copy of Hall Ticket and Mobile number of the student.

e - HALL TICKET

Shri Govind Guru University

Shri Govind Guru University Godhra, Gujarat 389001. GUJARAT (INDIA)
Phone : 02672-255101, Visit us at : https://sggu.ac.in/



Candidate Name : DAMOR ASHVINBHAI NARSINGBHAI **SPID No. :** 2026005885

Course Name : Master of Arts (Gujarati) (NEP-2020) **Exam Name :** M.A. (Gujarati) (NEP) Semester - 1

College Name : (90) Navjivan Arts College, Dahod **Exam Center :** **(90) Navjivan Arts College, Dahod,Dahod**

Exam Seat No. : 1316 **Year Of Exam :** 2026 **Month Of Exam :** November

Subject Title / Subject Code	Date & Time	Main Answer Book NO.	Sign Of Jr. Supervisor
Bharatiya Sahitya Mimansa (Core Course) (MA26GJC101)	30-11-2026 02:00 PM-05:00 PM		
Adhunik Gujarati Sahitya (Core Course) (MA26GJC102)	01-12-2026 02:00 PM-05:00 PM		
Gujarati Vivechan Sahitya (Core Course) (MA26GJC103)	02-12-2026 02:00 PM-05:00 PM		
Granthakara No Abhyas : Dhumaketu (Elective Course 1) (MA26GJE102)	03-12-2026 02:00 PM-05:00 PM		
Adivasi Sahitya (Elective Course 2) (MA26GJE103)	04-12-2026 02:00 PM-05:00 PM		
Proofariding (Skill Enhancement Course) (MA26SE101)	05-12-2026 02:00 PM-03:30 PM		
Exam Venue :(90) Navjivan Arts College, Dahod,Dahod	Candidates must verify the Exam Date time with prited Schedule # Write Ud Ni. prited in your Bar Code Sticker get Supervisor Signature		
Registrar	Exam Notification declared by Shri Givind Guru University shall be final in case of any discrepancies in Exam Date/time and Subject printed in this Hall Ticket	I Certify that the photograph and Signature on this Hall Ticket are of the correct candidate	
Scan QR Code To Reach Exam Venue	**Sign. of Candidate**	**Sign. of Principal/Head**	

(For any change in above information, provide following details and send entire Hall Ticket to the Controller of Exam, Shri Govind Guru University Godhra)

Enroll./Enlist No : R26010090007210019
Seat No : 1316
Condidate's corrected Name : DAMOR ASHVINBHAI NARSINGBHAI
Changes in Subject :
Form No : 556263
Other Correction

If candidate's printed photograph on the Hall Ticket is not correct then cancel above photograph here and sign in the below box.

Sign. of Candidate **Sign. of Principal/Head**

Scan & Join official Whatsapp Channel of the university for regular updates on GCAS Admission, Exam form, Result Notifications, Re-cheking/Reassessment, Degree Form Dates, etc..
For any difficulty/complaint regarding minimum facilities or center environment, students may write to examcentersupport@sggu.ac.in with a Scanned copy of Hall Ticket and Mobile number of the student.

e - HALL TICKET

Shri Govind Guru University

Shri Govind Guru University Godhra, Gujarat 389001. GUJARAT (INDIA)
Phone : 02672-255101, Visit us at : https://sggu.ac.in/



Candidate Name : DAMOR JAYESHVARIBEN MASULBHAI **SPID No. :** 2026008494

Course Name : Master of Arts (Gujarati) (NEP-2020) **Exam Name :** M.A. (Gujarati) (NEP) Semester - 1

College Name : (90) Navjivan Arts College, Dahod **Exam Center :** **(90) Navjivan Arts College, Dahod,Dahod**

Exam Seat No. : 1317 **Year Of Exam :** 2026 **Month Of Exam :** November

Subject Title / Subject Code	Date & Time	Main Answer Book NO.	Sign Of Jr. Supervisor
Bharatiya Sahitya Mimansa (Core Course) (MA26GJC101)	30-11-2026 02:00 PM-05:00 PM		
Adhunik Gujarati Sahitya (Core Course) (MA26GJC102)	01-12-2026 02:00 PM-05:00 PM		
Gujarati Vivechan Sahitya (Core Course) (MA26GJC103)	02-12-2026 02:00 PM-05:00 PM		
Granthakara No Abhyas : Dhumaketu (Elective Course 1) (MA26GJE102)	03-12-2026 02:00 PM-05:00 PM		
Adivasi Sahitya (Elective Course 2) (MA26GJE103)	04-12-2026 02:00 PM-05:00 PM		
Proofariding (Skill Enhancement Course) (MA26SE101)	05-12-2026 02:00 PM-03:30 PM		

Exam Venue :(90) Navjivan Arts College, Dahod,Dahod

Candidates must verify the Exam Date time with prited Schedule
Write Ud Ni. prited in your Bar Code Sticker get Supervisor Signature

Registrar

Exam Notification declared by Shri Givind Guru University shall be final in case of any discrepancies in Exam Date/time and Subject printed in this Hall Ticket

I Certify that the photograph and Signature on this Hall Ticket are of the correct candidate

Scan QR Code To Reach Exam Venue **Sign. of Candidate** **Sign. of Principal/Head**

(For any change in above information, provide following details and send entire Hall Ticket to the Controller of Exam, Shri Govind Guru University Godhra)

Enroll./Enlist No : R26010090007210103
Seat No : 1317
Condidate's corrected Name : DAMOR JAYESHVARIBEN MASULBHAI
Changes in Subject :
Form No : 556412
Other Correction

If candidate's printed photograph on the Hall Ticket is not correct then cancel above photograph here and sign in the below box.

Sign. of Candidate **Sign. of Principal/Head**

Scan & Join official Whatsapp Channel of the university for regular updates on GCAS Admission, Exam form, Result Notifications, Re-cheking/Reassessment, Degree Form Dates, etc..
For any difficulty/complaint regarding minimum facilities or center environment, students may write to examcentersupport@sggu.ac.in with a Scanned copy of Hall Ticket and Mobile number of the student.

e - HALL TICKET

Shri Govind Guru University

Shri Govind Guru University Godhra, Gujarat 389001. GUJARAT (INDIA)
Phone : 02672-255101, Visit us at : https://sggu.ac.in/



Candidate Name : DAMOR KANTABEN TERSINGBHAI **SPID No. :** 2026008495

Course Name : Master of Arts (Gujarati) (NEP-2020) **Exam Name :** M.A. (Gujarati) (NEP) Semester - 1

College Name : (90) Navjivan Arts College, Dahod **Exam Center :** **(90) Navjivan Arts College, Dahod,Dahod**

Exam Seat No. : 1318 **Year Of Exam :** 2026 **Month Of Exam :** November

Subject Title / Subject Code	Date & Time	Main Answer Book NO.	Sign Of Jr. Supervisor
Bharatiya Sahitya Mimansa (Core Course) (MA26GJC101)	30-11-2026 02:00 PM-05:00 PM		
Adhunik Gujarati Sahitya (Core Course) (MA26GJC102)	01-12-2026 02:00 PM-05:00 PM		
Gujarati Vivechan Sahitya (Core Course) (MA26GJC103)	02-12-2026 02:00 PM-05:00 PM		
Granthakara No Abhyas : Dhumaketu (Elective Course 1) (MA26GJE102)	03-12-2026 02:00 PM-05:00 PM		
Adivasi Sahitya (Elective Course 2) (MA26GJE103)	04-12-2026 02:00 PM-05:00 PM		
Proofariding (Skill Enhancement Course) (MA26SE101)	05-12-2026 02:00 PM-03:30 PM		

Exam Venue :(90) Navjivan Arts College, Dahod,Dahod

Candidates must verify the Exam Date time with prited Schedule
Write Ud Ni. prited in your Bar Code Sticker get Supervisor Signature

Registrar

Exam Notification declared by Shri Givind Guru University shall be final in case of any discrepancies in Exam Date/time and Subject printed in this Hall Ticket

I Certify that the photograph and Signature on this Hall Ticket are of the correct candidate

Scan QR Code To Reach Exam Venue **Sign. of Candidate** **Sign. of Principal/Head**

(For any change in above information, provide following details and send entire Hall Ticket to the Controller of Exam, Shri Govind Guru University Godhra)

Enroll./Enlist No : R26010090007210104
Seat No : 1318
Condidate's corrected Name : DAMOR KANTABEN TERSINGBHAI
Changes in Subject :
Form No : 556335
Other Correction

If candidate's printed photograph on the Hall Ticket is not correct then cancel above photograph here and sign in the below box.

Sign. of Candidate **Sign. of Principal/Head**

Scan & Join official Whatsapp Channel of the university for regular updates on GCAS Admission, Exam form, Result Notifications, Re-cheking/Reassessment, Degree Form Dates, etc..
For any difficulty/complaint regarding minimum facilities or center environment, students may write to examcentersupport@sggu.ac.in with a Scanned copy of Hall Ticket and Mobile number of the student.

e - HALL TICKET

Shri Govind Guru University

Shri Govind Guru University Godhra, Gujarat 389001. GUJARAT (INDIA)
Phone : 02672-255101, Visit us at : https://sggu.ac.in/



Candidate Name : DAMOR RADHABEN CHIMANBHAI **SPID No. :** 2026008496

Course Name : Master of Arts (Gujarati) (NEP-2020) **Exam Name :** M.A. (Gujarati) (NEP) Semester - 1

College Name : (90) Navjivan Arts College, Dahod **Exam Center :** **(90) Navjivan Arts College, Dahod,Dahod**

Exam Seat No. : 1319 **Year Of Exam :** 2026 **Month Of Exam :** November

Subject Title / Subject Code	Date & Time	Main Answer Book NO.	Sign Of Jr. Supervisor
Bharatiya Sahitya Mimansa (Core Course) (MA26GJC101)	30-11-2026 02:00 PM-05:00 PM		
Adhunik Gujarati Sahitya (Core Course) (MA26GJC102)	01-12-2026 02:00 PM-05:00 PM		
Gujarati Vivechan Sahitya (Core Course) (MA26GJC103)	02-12-2026 02:00 PM-05:00 PM		
Granthakara No Abhyas : Dhumaketu (Elective Course 1) (MA26GJE102)	03-12-2026 02:00 PM-05:00 PM		
Adivasi Sahitya (Elective Course 2) (MA26GJE103)	04-12-2026 02:00 PM-05:00 PM		
Proofariding (Skill Enhancement Course) (MA26SE101)	05-12-2026 02:00 PM-03:30 PM		
Exam Venue :(90) Navjivan Arts College, Dahod,Dahod	Candidates must verify the Exam Date time with prited Schedule # Write Ud Ni. prited in your Bar Code Sticker get Supervisor Signature		
Registrar	Exam Notification declared by Shri Givind Guru University shall be final in case of any discrepancies in Exam Date/time and Subject printed in this Hall Ticket	I Certify that the photograph and Signature on this Hall Ticket are of the correct candidate	
Scan QR Code To Reach Exam Venue	**Sign. of Candidate**	**Sign. of Principal/Head**	

(For any change in above information, provide following details and send entire Hall Ticket to the Controller of Exam, Shri Govind Guru University Godhra)

Enroll./Enlist No : R26010090007210105
Seat No : 1319
Condidate's corrected Name : DAMOR RADHABEN CHIMANBHAI
Changes in Subject :
Form No : 556417
Other Correction

If candidate's printed photograph on the Hall Ticket is not correct then cancel above photograph here and sign in the below box.

Sign. of Candidate **Sign. of Principal/Head**

Scan & Join official Whatsapp Channel of the university for regular updates on GCAS Admission, Exam form, Result Notifications, Re-cheking/Reassessment, Degree Form Dates, etc..
For any difficulty/complaint regarding minimum facilities or center environment, students may write to examcentersupport@sggu.ac.in with a Scanned copy of Hall Ticket and Mobile number of the student.

e - HALL TICKET

Shri Govind Guru University

Shri Govind Guru University Godhra, Gujarat 389001. GUJARAT (INDIA)
Phone : 02672-255101, Visit us at : https://sggu.ac.in/



Candidate Name : DAMOR RONIKABEN JAGDISHBHAI **SPID No. :** 2026008497

Course Name : Master of Arts (Gujarati) (NEP-2020) **Exam Name :** M.A. (Gujarati) (NEP) Semester - 1

College Name : (90) Navjivan Arts College, Dahod **Exam Center :** **(90) Navjivan Arts College, Dahod,Dahod**

Exam Seat No. : 1320 **Year Of Exam :** 2026 **Month Of Exam :** November

Subject Title / Subject Code	Date & Time	Main Answer Book NO.	Sign Of Jr. Supervisor
Bharatiya Sahitya Mimansa (Core Course) (MA26GJC101)	30-11-2026 02:00 PM-05:00 PM		
Adhunik Gujarati Sahitya (Core Course) (MA26GJC102)	01-12-2026 02:00 PM-05:00 PM		
Gujarati Vivechan Sahitya (Core Course) (MA26GJC103)	02-12-2026 02:00 PM-05:00 PM		
Granthakara No Abhyas : Dhumaketu (Elective Course 1) (MA26GJE102)	03-12-2026 02:00 PM-05:00 PM		
Adivasi Sahitya (Elective Course 2) (MA26GJE103)	04-12-2026 02:00 PM-05:00 PM		
Proofariding (Skill Enhancement Course) (MA26SE101)	05-12-2026 02:00 PM-03:30 PM		
Exam Venue :(90) Navjivan Arts College, Dahod,Dahod	Candidates must verify the Exam Date time with prited Schedule # Write Ud Ni. prited in your Bar Code Sticker get Supervisor Signature		
	Registrar	Exam Notification declared by Shri Givind Guru University shall be final in case of any discrepancies in Exam Date/time and Subject printed in this Hall Ticket	I Certify that the photograph and Signature on this Hall Ticket are of the correct candidate
Scan QR Code To Reach Exam Venue		**Sign. of Candidate**	**Sign. of Principal/Head**

(For any change in above information, provide following details and send entire Hall Ticket to the Controller of Exam, Shri Govind Guru University Godhra)

Enroll./Enlist No : R26010090007210106
Seat No : 1320
Condidate's corrected Name : DAMOR RONIKABEN JAGDISHBHAI
Changes in Subject :
Form No : 556377
Other Correction

If candidate's printed photograph on the Hall Ticket is not correct then cancel above photograph here and sign in the below box.

Sign. of Candidate **Sign. of Principal/Head**

Scan & Join official Whatsapp Channel of the university for regular updates on GCAS Admission, Exam form, Result Notifications, Re-cheking/Reassessment, Degree Form Dates, etc..
For any difficulty/complaint regarding minimum facilities or center environment, students may write to examcentersupport@sggu.ac.in with a Scanned copy of Hall Ticket and Mobile number of the student.

e - HALL TICKET

Shri Govind Guru University

Shri Govind Guru University Godhra, Gujarat 389001. GUJARAT (INDIA)
Phone : 02672-255101, Visit us at : https://sggu.ac.in/



Candidate Name :	DAMOR SHITALBEN RANABHAI			SPID No. : 2026008498
Course Name :	Master of Arts (Gujarati) (NEP-2020)	**Exam Name :**	M.A. (Gujarati) (NEP) Semester - 1	
College Name :	(90) Navjivan Arts College, Dahod	**Exam Center :**	**(90) Navjivan Arts College, Dahod,Dahod**	
Exam Seat No. :	1321	**Year Of Exam :**	2026	**Month Of Exam :** November

Subject Title / Subject Code	Date & Time	Main Answer Book NO.	Sign Of Jr. Supervisor
Bharatiya Sahitya Mimansa (Core Course) (MA26GJC101)	30-11-2026 02:00 PM-05:00 PM		
Adhunik Gujarati Sahitya (Core Course) (MA26GJC102)	01-12-2026 02:00 PM-05:00 PM		
Gujarati Vivechan Sahitya (Core Course) (MA26GJC103)	02-12-2026 02:00 PM-05:00 PM		
Granthakara No Abhyas : Dhumaketu (Elective Course 1) (MA26GJE102)	03-12-2026 02:00 PM-05:00 PM		
Adivasi Sahitya (Elective Course 2) (MA26GJE103)	04-12-2026 02:00 PM-05:00 PM		
Proofariding (Skill Enhancement Course) (MA26SE101)	05-12-2026 02:00 PM-03:30 PM		
Exam Venue :(90) Navjivan Arts College, Dahod,Dahod	Candidates must verify the Exam Date time with prited Schedule # Write Ud Ni. prited in your Bar Code Sticker get Supervisor Signature		
	Registrar	Exam Notification declared by Shri Givind Guru University shall be final in case of any discrepancies in Exam Date/time and Subject printed in this Hall Ticket	I Certify that the photograph and Signature on this Hall Ticket are of the correct candidate
Scan QR Code To Reach Exam Venue		**Sign. of Candidate**	**Sign. of Principal/Head**

(For any change in above information, provide following details and send entire Hall Ticket to the Controller of Exam, Shri Govind Guru University Godhra)

Enroll./Enlist No : R26010090007210107
Seat No : 1321
Condidate's corrected Name : DAMOR SHITALBEN RANABHAI
Changes in Subject :
Form No : 556422
Other Correction

If candidate's printed photograph on the Hall Ticket is not correct then cancel above photograph here and sign in the below box.

Sign. of Candidate **Sign. of Principal/Head**

Scan & Join official Whatsapp Channel of the university for regular updates on GCAS Admission, Exam form, Result Notifications, Re-cheking/Reassessment, Degree Form Dates, etc..
For any difficulty/complaint regarding minimum facilities or center environment, students may write to examcentersupport@sggu.ac.in with a Scanned copy of Hall Ticket and Mobile number of the student.

e - HALL TICKET

Shri Govind Guru University

Shri Govind Guru University Godhra, Gujarat 389001. GUJARAT (INDIA)
Phone : 02672-255101, Visit us at : https://sggu.ac.in/



Candidate Name : DAMOR SUREKHABEN KASUBHAI **SPID No. :** 2026008499

Course Name : Master of Arts (Gujarati) (NEP-2020) **Exam Name :** M.A. (Gujarati) (NEP) Semester - 1

College Name : (90) Navjivan Arts College, Dahod **Exam Center :** **(90) Navjivan Arts College, Dahod,Dahod**

Exam Seat No. : 1322 **Year Of Exam :** 2026 **Month Of Exam :** November

Subject Title / Subject Code	Date & Time	Main Answer Book NO.	Sign Of Jr. Supervisor
Bharatiya Sahitya Mimansa (Core Course) (MA26GJC101)	30-11-2026 02:00 PM-05:00 PM		
Adhunik Gujarati Sahitya (Core Course) (MA26GJC102)	01-12-2026 02:00 PM-05:00 PM		
Gujarati Vivechan Sahitya (Core Course) (MA26GJC103)	02-12-2026 02:00 PM-05:00 PM		
Granthakara No Abhyas : Dhumaketu (Elective Course 1) (MA26GJE102)	03-12-2026 02:00 PM-05:00 PM		
Adivasi Sahitya (Elective Course 2) (MA26GJE103)	04-12-2026 02:00 PM-05:00 PM		
Proofariding (Skill Enhancement Course) (MA26SE101)	05-12-2026 02:00 PM-03:30 PM		

Exam Venue :(90) Navjivan Arts College, Dahod,Dahod

Candidates must verify the Exam Date time with prited Schedule
Write Ud Ni. prited in your Bar Code Sticker get Supervisor Signature

Registrar

Exam Notification declared by Shri Givind Guru University shall be final in case of any discrepancies in Exam Date/time and Subject printed in this Hall Ticket

I Certify that the photograph and Signature on this Hall Ticket are of the correct candidate

Scan QR Code To Reach Exam Venue **Sign. of Candidate** **Sign. of Principal/Head**

(For any change in above information, provide following details and send entire Hall Ticket to the Controller of Exam, Shri Govind Guru University Godhra)

Enroll./Enlist No : R26010090007210108
Seat No : 1322
Condidate's corrected Name : DAMOR SUREKHABEN KASUBHAI
Changes in Subject :
Form No : 556401
Other Correction

If candidate's printed photograph on the Hall Ticket is not correct then cancel above photograph here and sign in the below box.

Sign. of Candidate **Sign. of Principal/Head**

Scan & Join official Whatsapp Channel of the university for regular updates on GCAS Admission, Exam form, Result Notifications, Re-cheking/Reassessment, Degree Form Dates, etc..
For any difficulty/complaint regarding minimum facilities or center environment, students may write to examcentersupport@sggu.ac.in with a Scanned copy of Hall Ticket and Mobile number of the student.

e - HALL TICKET

Shri Govind Guru University

Shri Govind Guru University Godhra, Gujarat 389001. GUJARAT (INDIA)
Phone : 02672-255101, Visit us at : https://sggu.ac.in/



Candidate Name : DAMOR SUREKHABEN RAMESHBHAI **SPID No. :** 2026008500

Course Name : Master of Arts (Gujarati) (NEP-2020) **Exam Name :** M.A. (Gujarati) (NEP) Semester - 1

College Name : (90) Navjivan Arts College, Dahod **Exam Center :** **(90) Navjivan Arts College, Dahod,Dahod**

Exam Seat No. : 1323 **Year Of Exam :** 2026 **Month Of Exam :** November

Subject Title / Subject Code	Date & Time	Main Answer Book NO.	Sign Of Jr. Supervisor
Bharatiya Sahitya Mimansa (Core Course) (MA26GJC101)	30-11-2026 02:00 PM-05:00 PM		
Adhunik Gujarati Sahitya (Core Course) (MA26GJC102)	01-12-2026 02:00 PM-05:00 PM		
Gujarati Vivechan Sahitya (Core Course) (MA26GJC103)	02-12-2026 02:00 PM-05:00 PM		
Granthakara No Abhyas : Dhumaketu (Elective Course 1) (MA26GJE102)	03-12-2026 02:00 PM-05:00 PM		
Adivasi Sahitya (Elective Course 2) (MA26GJE103)	04-12-2026 02:00 PM-05:00 PM		
Proofariding (Skill Enhancement Course) (MA26SE101)	05-12-2026 02:00 PM-03:30 PM		

Exam Venue :(90) Navjivan Arts College, Dahod,Dahod

Candidates must verify the Exam Date time with prited Schedule
Write Ud Ni. prited in your Bar Code Sticker get Supervisor Signature

Registrar

Exam Notification declared by Shri Givind Guru University shall be final in case of any discrepancies in Exam Date/time and Subject printed in this Hall Ticket

I Certify that the photograph and Signature on this Hall Ticket are of the correct candidate

Scan QR Code To Reach Exam Venue **Sign. of Candidate** **Sign. of Principal/Head**

(For any change in above information, provide following details and send entire Hall Ticket to the Controller of Exam, Shri Govind Guru University Godhra)

Enroll./Enlist No : R26010090007210109
Seat No : 1323
Condidate's corrected Name : DAMOR SUREKHABEN RAMESHBHAI
Changes in Subject :
Form No : 556352
Other Correction

If candidate's printed photograph on the Hall Ticket is not correct then cancel above photograph here and sign in the below box.

Sign. of Candidate **Sign. of Principal/Head**

Scan & Join official Whatsapp Channel of the university for regular updates on GCAS Admission, Exam form, Result Notifications, Re-cheking/Reassessment, Degree Form Dates, etc..
For any difficulty/complaint regarding minimum facilities or center environment, students may write to examcentersupport@sggu.ac.in with a Scanned copy of Hall Ticket and Mobile number of the student.

e - HALL TICKET

Shri Govind Guru University

Shri Govind Guru University Godhra, Gujarat 389001. GUJARAT (INDIA)
Phone : 02672-255101, Visit us at : https://sggu.ac.in/



Candidate Name : DAMOR VAISHALIBEN NARESHBHAI **SPID No. :** 2026005886

Course Name : Master of Arts (Gujarati) (NEP-2020) **Exam Name :** M.A. (Gujarati) (NEP) Semester - 1

College Name : (90) Navjivan Arts College, Dahod **Exam Center :** **(90) Navjivan Arts College, Dahod,Dahod**

Exam Seat No. : 1324 **Year Of Exam :** 2026 **Month Of Exam :** November

Subject Title / Subject Code	Date & Time	Main Answer Book NO.	Sign Of Jr. Supervisor
Bharatiya Sahitya Mimansa (Core Course) (MA26GJC101)	30-11-2026 02:00 PM-05:00 PM		
Adhunik Gujarati Sahitya (Core Course) (MA26GJC102)	01-12-2026 02:00 PM-05:00 PM		
Gujarati Vivechan Sahitya (Core Course) (MA26GJC103)	02-12-2026 02:00 PM-05:00 PM		
Granthakara No Abhyas : Dhumaketu (Elective Course 1) (MA26GJE102)	03-12-2026 02:00 PM-05:00 PM		
Adivasi Sahitya (Elective Course 2) (MA26GJE103)	04-12-2026 02:00 PM-05:00 PM		
Proofariding (Skill Enhancement Course) (MA26SE101)	05-12-2026 02:00 PM-03:30 PM		

Exam Venue :(90) Navjivan Arts College, Dahod,Dahod

Candidates must verify the Exam Date time with prited Schedule
Write Ud Ni. prited in your Bar Code Sticker get Supervisor Signature

Registrar

Exam Notification declared by Shri Givind Guru University shall be final in case of any discrepancies in Exam Date/time and Subject printed in this Hall Ticket

I Certify that the photograph and Signature on this Hall Ticket are of the correct candidate

Scan QR Code To Reach Exam Venue **Sign. of Candidate** **Sign. of Principal/Head**

(For any change in above information, provide following details and send entire Hall Ticket to the Controller of Exam, Shri Govind Guru University Godhra)

Enroll./Enlist No : R26010090007210020
Seat No : 1324
Condidate's corrected Name : DAMOR VAISHALIBEN NARESHBHAI
Changes in Subject :
Form No : 556285
Other Correction

If candidate's printed photograph on the Hall Ticket is not correct then cancel above photograph here and sign in the below box.

Sign. of Candidate **Sign. of Principal/Head**

Scan & Join official Whatsapp Channel of the university for regular updates on GCAS Admission, Exam form, Result Notifications, Re-cheking/Reassessment, Degree Form Dates, etc..
For any difficulty/complaint regarding minimum facilities or center environment, students may write to examcentersupport@sggu.ac.in with a Scanned copy of Hall Ticket and Mobile number of the student.

e - HALL TICKET

Shri Govind Guru University

Shri Govind Guru University Godhra, Gujarat 389001. GUJARAT (INDIA)
Phone : 02672-255101, Visit us at : https://sggu.ac.in/



Candidate Name : DAMOR VANDNABEN RAMESHBHAI **SPID No. :** 2026005887

Course Name : Master of Arts (Gujarati) (NEP-2020) **Exam Name :** M.A. (Gujarati) (NEP) Semester - 1

College Name : (90) Navjivan Arts College, Dahod **Exam Center :** **(90) Navjivan Arts College, Dahod,Dahod**

Exam Seat No. : 1325 **Year Of Exam :** 2026 **Month Of Exam :** November

Subject Title / Subject Code	Date & Time	Main Answer Book NO.	Sign Of Jr. Supervisor
Bharatiya Sahitya Mimansa (Core Course) (MA26GJC101)	30-11-2026 02:00 PM-05:00 PM		
Adhunik Gujarati Sahitya (Core Course) (MA26GJC102)	01-12-2026 02:00 PM-05:00 PM		
Gujarati Vivechan Sahitya (Core Course) (MA26GJC103)	02-12-2026 02:00 PM-05:00 PM		
Granthakara No Abhyas : Dhumaketu (Elective Course 1) (MA26GJE102)	03-12-2026 02:00 PM-05:00 PM		
Adivasi Sahitya (Elective Course 2) (MA26GJE103)	04-12-2026 02:00 PM-05:00 PM		
Proofariding (Skill Enhancement Course) (MA26SE101)	05-12-2026 02:00 PM-03:30 PM		

Exam Venue :(90) Navjivan Arts College, Dahod,Dahod

Candidates must verify the Exam Date time with prited Schedule
Write Ud Ni. prited in your Bar Code Sticker get Supervisor Signature

Registrar

Exam Notification declared by Shri Givind Guru University shall be final in case of any discrepancies in Exam Date/time and Subject printed in this Hall Ticket

I Certify that the photograph and Signature on this Hall Ticket are of the correct candidate

Scan QR Code To Reach Exam Venue **Sign. of Candidate** **Sign. of Principal/Head**

(For any change in above information, provide following details and send entire Hall Ticket to the Controller of Exam, Shri Govind Guru University Godhra)

Enroll./Enlist No : R26010090007210021
Seat No : 1325
Condidate's corrected Name : DAMOR VANDNABEN RAMESHBHAI
Changes in Subject :
Form No : 556286
Other Correction

If candidate's printed photograph on the Hall Ticket is not correct then cancel above photograph here and sign in the below box.

Sign. of Candidate **Sign. of Principal/Head**

Scan & Join official Whatsapp Channel of the university for regular updates on GCAS Admission, Exam form, Result Notifications, Re-cheking/Reassessment, Degree Form Dates, etc..
For any difficulty/complaint regarding minimum facilities or center environment, students may write to examcentersupport@sggu.ac.in with a Scanned copy of Hall Ticket and Mobile number of the student.

e - HALL TICKET

Shri Govind Guru University

Shri Govind Guru University Godhra, Gujarat 389001. GUJARAT (INDIA)
Phone : 02672-255101, Visit us at : https://sggu.ac.in/



Candidate Name : DANGI ASMITABEN NARSINGBHAI **SPID No. :** 2026008501

Course Name : Master of Arts (Gujarati) (NEP-2020) **Exam Name :** M.A. (Gujarati) (NEP) Semester - 1

College Name : (90) Navjivan Arts College, Dahod **Exam Center :** **(90) Navjivan Arts College, Dahod,Dahod**

Exam Seat No. : 1326 **Year Of Exam :** 2026 **Month Of Exam :** November

Subject Title / Subject Code	Date & Time	Main Answer Book NO.	Sign Of Jr. Supervisor
Bharatiya Sahitya Mimansa (Core Course) (MA26GJC101)	30-11-2026 02:00 PM-05:00 PM		
Adhunik Gujarati Sahitya (Core Course) (MA26GJC102)	01-12-2026 02:00 PM-05:00 PM		
Gujarati Vivechan Sahitya (Core Course) (MA26GJC103)	02-12-2026 02:00 PM-05:00 PM		
Granthakara No Abhyas : Dhumaketu (Elective Course 1) (MA26GJE102)	03-12-2026 02:00 PM-05:00 PM		
Adivasi Sahitya (Elective Course 2) (MA26GJE103)	04-12-2026 02:00 PM-05:00 PM		
Proofariding (Skill Enhancement Course) (MA26SE101)	05-12-2026 02:00 PM-03:30 PM		

Exam Venue :(90) Navjivan Arts College, Dahod,Dahod

Candidates must verify the Exam Date time with prited Schedule
Write Ud Ni. prited in your Bar Code Sticker get Supervisor Signature

Registrar

Exam Notification declared by Shri Givind Guru University shall be final in case of any discrepancies in Exam Date/time and Subject printed in this Hall Ticket

I Certify that the photograph and Signature on this Hall Ticket are of the correct candidate

Scan QR Code To Reach Exam Venue **Sign. of Candidate** **Sign. of Principal/Head**

(For any change in above information, provide following details and send entire Hall Ticket to the Controller of Exam, Shri Govind Guru University Godhra)

Enroll./Enlist No : R26010090007210110
Seat No : 1326
Condidate's corrected Name : DANGI ASMITABEN NARSINGBHAI
Changes in Subject :
Form No : 556379
Other Correction

If candidate's printed photograph on the Hall Ticket is not correct then cancel above photograph here and sign in the below box.

Sign. of Candidate **Sign. of Principal/Head**

Scan & Join official Whatsapp Channel of the university for regular updates on GCAS Admission, Exam form, Result Notifications, Re-cheking/Reassessment, Degree Form Dates, etc..
For any difficulty/complaint regarding minimum facilities or center environment, students may write to examcentersupport@sggu.ac.in with a Scanned copy of Hall Ticket and Mobile number of the student.

e - HALL TICKET

Shri Govind Guru University

Shri Govind Guru University Godhra, Gujarat 389001. GUJARAT (INDIA)
Phone : 02672-255101, Visit us at : https://sggu.ac.in/



Candidate Name : DANGI RAJANTABEN SURSINGBHAI **SPID No. :** 2026008502

Course Name : Master of Arts (Gujarati) (NEP-2020) **Exam Name :** M.A. (Gujarati) (NEP) Semester - 1

College Name : (90) Navjivan Arts College, Dahod **Exam Center :** **(90) Navjivan Arts College, Dahod,Dahod**

Exam Seat No. : 1327 **Year Of Exam :** 2026 **Month Of Exam :** November

Subject Title / Subject Code	Date & Time	Main Answer Book NO.	Sign Of Jr. Supervisor
Bharatiya Sahitya Mimansa (Core Course) (MA26GJC101)	30-11-2026 02:00 PM-05:00 PM		
Adhunik Gujarati Sahitya (Core Course) (MA26GJC102)	01-12-2026 02:00 PM-05:00 PM		
Gujarati Vivechan Sahitya (Core Course) (MA26GJC103)	02-12-2026 02:00 PM-05:00 PM		
Granthakara No Abhyas : Dhumaketu (Elective Course 1) (MA26GJE102)	03-12-2026 02:00 PM-05:00 PM		
Adivasi Sahitya (Elective Course 2) (MA26GJE103)	04-12-2026 02:00 PM-05:00 PM		
Proofariding (Skill Enhancement Course) (MA26SE101)	05-12-2026 02:00 PM-03:30 PM		

Exam Venue :(90) Navjivan Arts College, Dahod,Dahod

Candidates must verify the Exam Date time with prited Schedule
Write Ud Ni. prited in your Bar Code Sticker get Supervisor Signature

Registrar

Exam Notification declared by Shri Givind Guru University shall be final in case of any discrepancies in Exam Date/time and Subject printed in this Hall Ticket

I Certify that the photograph and Signature on this Hall Ticket are of the correct candidate

Scan QR Code To Reach Exam Venue **Sign. of Candidate** **Sign. of Principal/Head**

(For any change in above information, provide following details and send entire Hall Ticket to the Controller of Exam, Shri Govind Guru University Godhra)

Enroll./Enlist No : R26010090007210111
Seat No : 1327
Condidate's corrected Name : DANGI RAJANTABEN SURSINGBHAI
Changes in Subject :
Form No : 556391
Other Correction

If candidate's printed photograph on the Hall Ticket is not correct then cancel above photograph here and sign in the below box.

Sign. of Candidate **Sign. of Principal/Head**

Scan & Join official Whatsapp Channel of the university for regular updates on GCAS Admission, Exam form, Result Notifications, Re-cheking/Reassessment, Degree Form Dates, etc..
For any difficulty/complaint regarding minimum facilities or center environment, students may write to examcentersupport@sggu.ac.in with a Scanned copy of Hall Ticket and Mobile number of the student.

e - HALL TICKET

Shri Govind Guru University

Shri Govind Guru University Godhra, Gujarat 389001. GUJARAT (INDIA)
Phone : 02672-255101, Visit us at : https://sggu.ac.in/



Candidate Name : DARSHANABEN PANGALABHAI KOCHARA **SPID No. :** 2026008503

Course Name : Master of Arts (Gujarati) (NEP-2020) **Exam Name :** M.A. (Gujarati) (NEP) Semester - 1

College Name : (90) Navjivan Arts College, Dahod **Exam Center :** **(90) Navjivan Arts College, Dahod,Dahod**

Exam Seat No. : 1328 **Year Of Exam :** 2026 **Month Of Exam :** November

Subject Title / Subject Code	Date & Time	Main Answer Book NO.	Sign Of Jr. Supervisor
Bharatiya Sahitya Mimansa (Core Course) (MA26GJC101)	30-11-2026 02:00 PM-05:00 PM		
Adhunik Gujarati Sahitya (Core Course) (MA26GJC102)	01-12-2026 02:00 PM-05:00 PM		
Gujarati Vivechan Sahitya (Core Course) (MA26GJC103)	02-12-2026 02:00 PM-05:00 PM		
Granthakara No Abhyas : Dhumaketu (Elective Course 1) (MA26GJE102)	03-12-2026 02:00 PM-05:00 PM		
Adivasi Sahitya (Elective Course 2) (MA26GJE103)	04-12-2026 02:00 PM-05:00 PM		
Proofariding (Skill Enhancement Course) (MA26SE101)	05-12-2026 02:00 PM-03:30 PM		

Exam Venue :(90) Navjivan Arts College, Dahod,Dahod

Candidates must verify the Exam Date time with prited Schedule
Write Ud Ni. prited in your Bar Code Sticker get Supervisor Signature

Registrar

Exam Notification declared by Shri Givind Guru University shall be final in case of any discrepancies in Exam Date/time and Subject printed in this Hall Ticket

I Certify that the photograph and Signature on this Hall Ticket are of the correct candidate

Scan QR Code To Reach Exam Venue **Sign. of Candidate** **Sign. of Principal/Head**

(For any change in above information, provide following details and send entire Hall Ticket to the Controller of Exam, Shri Govind Guru University Godhra)

Enroll./Enlist No : R26010090007210112
Seat No : 1328
Condidate's corrected Name : DARSHANABEN PANGALABHAI KOCHARA
Changes in Subject :
Form No : 556350
Other Correction

If candidate's printed photograph on the Hall Ticket is not correct then cancel above photograph here and sign in the below box.

Sign. of Candidate **Sign. of Principal/Head**

Scan & Join official Whatsapp Channel of the university for regular updates on GCAS Admission, Exam form, Result Notifications, Re-cheking/Reassessment, Degree Form Dates, etc..
For any difficulty/complaint regarding minimum facilities or center environment, students may write to examcentersupport@sggu.ac.in with a Scanned copy of Hall Ticket and Mobile number of the student.

e - HALL TICKET

Shri Govind Guru University

Shri Govind Guru University Godhra, Gujarat 389001. GUJARAT (INDIA)
Phone : 02672-255101, Visit us at : https://sggu.ac.in/



Candidate Name : DEVAL BHAGYASHRIBEN VIJAYBHAI **SPID No. :** 2026005888

Course Name : Master of Arts (Gujarati) (NEP-2020) **Exam Name :** M.A. (Gujarati) (NEP) Semester - 1

College Name : (90) Navjivan Arts College, Dahod **Exam Center :** **(90) Navjivan Arts College, Dahod,Dahod**

Exam Seat No. : 1329 **Year Of Exam :** 2026 **Month Of Exam :** November

Subject Title / Subject Code	Date & Time	Main Answer Book NO.	Sign Of Jr. Supervisor
Bharatiya Sahitya Mimansa (Core Course) (MA26GJC101)	30-11-2026 02:00 PM-05:00 PM		
Adhunik Gujarati Sahitya (Core Course) (MA26GJC102)	01-12-2026 02:00 PM-05:00 PM		
Gujarati Vivechan Sahitya (Core Course) (MA26GJC103)	02-12-2026 02:00 PM-05:00 PM		
Granthakara No Abhyas : Dhumaketu (Elective Course 1) (MA26GJE102)	03-12-2026 02:00 PM-05:00 PM		
Adivasi Sahitya (Elective Course 2) (MA26GJE103)	04-12-2026 02:00 PM-05:00 PM		
Proofariding (Skill Enhancement Course) (MA26SE101)	05-12-2026 02:00 PM-03:30 PM		

Exam Venue :(90) Navjivan Arts College, Dahod,Dahod

Candidates must verify the Exam Date time with prited Schedule
Write Ud Ni. prited in your Bar Code Sticker get Supervisor Signature

Registrar

Exam Notification declared by Shri Givind Guru University shall be final in case of any discrepancies in Exam Date/time and Subject printed in this Hall Ticket

I Certify that the photograph and Signature on this Hall Ticket are of the correct candidate

Scan QR Code To Reach Exam Venue

Sign. of Candidate

Sign. of Principal/Head

(For any change in above information, provide following details and send entire Hall Ticket to the Controller of Exam, Shri Govind Guru University Godhra)

Enroll./Enlist No : R26010090007210022

Seat No : 1329

Condidate's corrected Name : DEVAL BHAGYASHRIBEN VIJAYBHAI

Changes in Subject :

Form No : 556269

Other Correction

If candidate's printed photograph on the Hall Ticket is not correct then cancel above photograph here and sign in the below box.

Sign. of Candidate **Sign. of Principal/Head**

Scan & Join official Whatsapp Channel of the university for regular updates on GCAS Admission, Exam form, Result Notifications, Re-cheking/Reassessment, Degree Form Dates, etc..
For any difficulty/complaint regarding minimum facilities or center environment, students may write to examcentersupport@sggu.ac.in with a Scanned copy of Hall Ticket and Mobile number of the student.

e - HALL TICKET

Shri Govind Guru University

Shri Govind Guru University Godhra, Gujarat 389001. GUJARAT (INDIA)
Phone : 02672-255101, Visit us at : https://sggu.ac.in/



Candidate Name : DEVANAND SHANTILAL BHURIYA **SPID No. :** 2026005889

Course Name : Master of Arts (Gujarati) (NEP-2020) **Exam Name :** M.A. (Gujarati) (NEP) Semester - 1

College Name : (90) Navjivan Arts College, Dahod **Exam Center :** **(90) Navjivan Arts College, Dahod,Dahod**

Exam Seat No. : 1330 **Year Of Exam :** 2026 **Month Of Exam :** November

Subject Title / Subject Code	Date & Time	Main Answer Book NO.	Sign Of Jr. Supervisor
Bharatiya Sahitya Mimansa (Core Course) (MA26GJC101)	30-11-2026 02:00 PM-05:00 PM		
Adhunik Gujarati Sahitya (Core Course) (MA26GJC102)	01-12-2026 02:00 PM-05:00 PM		
Gujarati Vivechan Sahitya (Core Course) (MA26GJC103)	02-12-2026 02:00 PM-05:00 PM		
Granthakara No Abhyas : Dhumaketu (Elective Course 1) (MA26GJE102)	03-12-2026 02:00 PM-05:00 PM		
Adivasi Sahitya (Elective Course 2) (MA26GJE103)	04-12-2026 02:00 PM-05:00 PM		
Proofariding (Skill Enhancement Course) (MA26SE101)	05-12-2026 02:00 PM-03:30 PM		

Exam Venue :(90) Navjivan Arts College, Dahod,Dahod

Candidates must verify the Exam Date time with prited Schedule
Write Ud Ni. prited in your Bar Code Sticker get Supervisor Signature

Registrar

Exam Notification declared by Shri Givind Guru University shall be final in case of any discrepancies in Exam Date/time and Subject printed in this Hall Ticket

I Certify that the photograph and Signature on this Hall Ticket are of the correct candidate

Scan QR Code To Reach Exam Venue **Sign. of Candidate** **Sign. of Principal/Head**

(For any change in above information, provide following details and send entire Hall Ticket to the Controller of Exam, Shri Govind Guru University Godhra)

Enroll./Enlist No : R26010090007210023
Seat No : 1330
Condidate's corrected Name : DEVANAND SHANTILAL BHURIYA
Changes in Subject :
Form No : 556313
Other Correction

If candidate's printed photograph on the Hall Ticket is not correct then cancel above photograph here and sign in the below box.

Sign. of Candidate **Sign. of Principal/Head**

Scan & Join official Whatsapp Channel of the university for regular updates on GCAS Admission, Exam form, Result Notifications, Re-cheking/Reassessment, Degree Form Dates, etc..
For any difficulty/complaint regarding minimum facilities or center environment, students may write to examcentersupport@sggu.ac.in with a Scanned copy of Hall Ticket and Mobile number of the student.

e - HALL TICKET

Shri Govind Guru University

Shri Govind Guru University Godhra, Gujarat 389001. GUJARAT (INDIA)
Phone : 02672-255101, Visit us at : https://sggu.ac.in/



Candidate Name : DHAKIYA JAYKUMAR ARJUNSINH **SPID No. :** 2026008504

Course Name : Master of Arts (Gujarati) (NEP-2020) **Exam Name :** M.A. (Gujarati) (NEP) Semester - 1

College Name : (90) Navjivan Arts College, Dahod **Exam Center :** **(90) Navjivan Arts College, Dahod,Dahod**

Exam Seat No. : 1331 **Year Of Exam :** 2026 **Month Of Exam :** November

Subject Title / Subject Code	Date & Time	Main Answer Book NO.	Sign Of Jr. Supervisor
Bharatiya Sahitya Mimansa (Core Course) (MA26GJC101)	30-11-2026 02:00 PM-05:00 PM		
Adhunik Gujarati Sahitya (Core Course) (MA26GJC102)	01-12-2026 02:00 PM-05:00 PM		
Gujarati Vivechan Sahitya (Core Course) (MA26GJC103)	02-12-2026 02:00 PM-05:00 PM		
Granthakara No Abhyas : Dhumaketu (Elective Course 1) (MA26GJE102)	03-12-2026 02:00 PM-05:00 PM		
Adivasi Sahitya (Elective Course 2) (MA26GJE103)	04-12-2026 02:00 PM-05:00 PM		
Proofariding (Skill Enhancement Course) (MA26SE101)	05-12-2026 02:00 PM-03:30 PM		

Exam Venue :(90) Navjivan Arts College, Dahod,Dahod

Candidates must verify the Exam Date time with prited Schedule
Write Ud Ni. prited in your Bar Code Sticker get Supervisor Signature

Registrar

Exam Notification declared by Shri Givind Guru University shall be final in case of any discrepancies in Exam Date/time and Subject printed in this Hall Ticket

I Certify that the photograph and Signature on this Hall Ticket are of the correct candidate

Scan QR Code To Reach Exam Venue **Sign. of Candidate** **Sign. of Principal/Head**

(For any change in above information, provide following details and send entire Hall Ticket to the Controller of Exam, Shri Govind Guru University Godhra)

Enroll./Enlist No : R26010090007210113
Seat No : 1331
Condidate's corrected Name : DHAKIYA JAYKUMAR ARJUNSINH
Changes in Subject :
Form No : 556337
Other Correction

If candidate's printed photograph on the Hall Ticket is not correct then cancel above photograph here and sign in the below box.

Sign. of Candidate **Sign. of Principal/Head**

Scan & Join official Whatsapp Channel of the university for regular updates on GCAS Admission, Exam form, Result Notifications, Re-cheking/Reassessment, Degree Form Dates, etc..
For any difficulty/complaint regarding minimum facilities or center environment, students may write to examcentersupport@sggu.ac.in with a Scanned copy of Hall Ticket and Mobile number of the student.

e - HALL TICKET

Shri Govind Guru University

Shri Govind Guru University Godhra, Gujarat 389001. GUJARAT (INDIA)
Phone : 02672-255101, Visit us at : https://sggu.ac.in/



Candidate Name : DIMPALBEN BABUBHAI KAMOL **SPID No. :** 2026005890

Course Name : Master of Arts (Gujarati) (NEP-2020) **Exam Name :** M.A. (Gujarati) (NEP) Semester - 1

College Name : (90) Navjivan Arts College, Dahod **Exam Center :** **(90) Navjivan Arts College, Dahod,Dahod**

Exam Seat No. : 1332 **Year Of Exam :** 2026 **Month Of Exam :** November

Subject Title / Subject Code	Date & Time	Main Answer Book NO.	Sign Of Jr. Supervisor
Bharatiya Sahitya Mimansa (Core Course) (MA26GJC101)	30-11-2026 02:00 PM-05:00 PM		
Adhunik Gujarati Sahitya (Core Course) (MA26GJC102)	01-12-2026 02:00 PM-05:00 PM		
Gujarati Vivechan Sahitya (Core Course) (MA26GJC103)	02-12-2026 02:00 PM-05:00 PM		
Granthakara No Abhyas : Dhumaketu (Elective Course 1) (MA26GJE102)	03-12-2026 02:00 PM-05:00 PM		
Adivasi Sahitya (Elective Course 2) (MA26GJE103)	04-12-2026 02:00 PM-05:00 PM		
Proofariding (Skill Enhancement Course) (MA26SE101)	05-12-2026 02:00 PM-03:30 PM		
Exam Venue :(90) Navjivan Arts College, Dahod,Dahod	Candidates must verify the Exam Date time with prited Schedule # Write Ud Ni. prited in your Bar Code Sticker get Supervisor Signature		
Registrar	Exam Notification declared by Shri Givind Guru University shall be final in case of any discrepancies in Exam Date/time and Subject printed in this Hall Ticket	I Certify that the photograph and Signature on this Hall Ticket are of the correct candidate	
Scan QR Code To Reach Exam Venue	**Sign. of Candidate**	**Sign. of Principal/Head**	

(For any change in above information, provide following details and send entire Hall Ticket to the Controller of Exam, Shri Govind Guru University Godhra)

Enroll./Enlist No : R26010090007210024
Seat No : 1332
Condidate's corrected Name : DIMPALBEN BABUBHAI KAMOL
Changes in Subject :
Form No : 556252
Other Correction

If candidate's printed photograph on the Hall Ticket is not correct then cancel above photograph here and sign in the below box.

Sign. of Candidate **Sign. of Principal/Head**

Scan & Join official Whatsapp Channel of the university for regular updates on GCAS Admission, Exam form, Result Notifications, Re-cheking/Reassessment, Degree Form Dates, etc..
For any difficulty/complaint regarding minimum facilities or center environment, students may write to examcentersupport@sggu.ac.in with a Scanned copy of Hall Ticket and Mobile number of the student.

e - HALL TICKET

Shri Govind Guru University

Shri Govind Guru University Godhra, Gujarat 389001. GUJARAT (INDIA)
Phone : 02672-255101, Visit us at : https://sggu.ac.in/



Candidate Name : DIPIKABEN RAMANBHAI BHURIYA **SPID No. :** 2026005891

Course Name : Master of Arts (Gujarati) (NEP-2020) **Exam Name :** M.A. (Gujarati) (NEP) Semester - 1

College Name : (90) Navjivan Arts College, Dahod **Exam Center :** **(90) Navjivan Arts College, Dahod,Dahod**

Exam Seat No. : 1333 **Year Of Exam :** 2026 **Month Of Exam :** November

Subject Title / Subject Code	Date & Time	Main Answer Book NO.	Sign Of Jr. Supervisor
Bharatiya Sahitya Mimansa (Core Course) (MA26GJC101)	30-11-2026 02:00 PM-05:00 PM		
Adhunik Gujarati Sahitya (Core Course) (MA26GJC102)	01-12-2026 02:00 PM-05:00 PM		
Gujarati Vivechan Sahitya (Core Course) (MA26GJC103)	02-12-2026 02:00 PM-05:00 PM		
Granthakara No Abhyas : Dhumaketu (Elective Course 1) (MA26GJE102)	03-12-2026 02:00 PM-05:00 PM		
Adivasi Sahitya (Elective Course 2) (MA26GJE103)	04-12-2026 02:00 PM-05:00 PM		
Proofariding (Skill Enhancement Course) (MA26SE101)	05-12-2026 02:00 PM-03:30 PM		

Exam Venue :(90) Navjivan Arts College, Dahod,Dahod

Candidates must verify the Exam Date time with prited Schedule
Write Ud Ni. prited in your Bar Code Sticker get Supervisor Signature

Registrar

Exam Notification declared by Shri Givind Guru University shall be final in case of any discrepancies in Exam Date/time and Subject printed in this Hall Ticket

I Certify that the photograph and Signature on this Hall Ticket are of the correct candidate

Scan QR Code To Reach Exam Venue **Sign. of Candidate** **Sign. of Principal/Head**

(For any change in above information, provide following details and send entire Hall Ticket to the Controller of Exam, Shri Govind Guru University Godhra)

Enroll./Enlist No : R26010090007210025
Seat No : 1333
Condidate's corrected Name : DIPIKABEN RAMANBHAI BHURIYA
Changes in Subject :
Form No : 556266
Other Correction

If candidate's printed photograph on the Hall Ticket is not correct then cancel above photograph here and sign in the below box.

Sign. of Candidate **Sign. of Principal/Head**

Scan & Join official Whatsapp Channel of the university for regular updates on GCAS Admission, Exam form, Result Notifications, Re-cheking/Reassessment, Degree Form Dates, etc..
For any difficulty/complaint regarding minimum facilities or center environment, students may write to examcentersupport@sggu.ac.in with a Scanned copy of Hall Ticket and Mobile number of the student.

e - HALL TICKET

Shri Govind Guru University

Shri Govind Guru University Godhra, Gujarat 389001. GUJARAT (INDIA)
Phone : 02672-255101, Visit us at : https://sggu.ac.in/



Candidate Name : DIVYABEN DHULABHAI PARMAR **SPID No. :** 2026005892

Course Name : Master of Arts (Gujarati) (NEP-2020) **Exam Name :** M.A. (Gujarati) (NEP) Semester - 1

College Name : (90) Navjivan Arts College, Dahod **Exam Center :** **(90) Navjivan Arts College, Dahod,Dahod**

Exam Seat No. : 1334 **Year Of Exam :** 2026 **Month Of Exam :** November

Subject Title / Subject Code	Date & Time	Main Answer Book NO.	Sign Of Jr. Supervisor
Bharatiya Sahitya Mimansa (Core Course) (MA26GJC101)	30-11-2026 02:00 PM-05:00 PM		
Adhunik Gujarati Sahitya (Core Course) (MA26GJC102)	01-12-2026 02:00 PM-05:00 PM		
Gujarati Vivechan Sahitya (Core Course) (MA26GJC103)	02-12-2026 02:00 PM-05:00 PM		
Granthakara No Abhyas : Dhumaketu (Elective Course 1) (MA26GJE102)	03-12-2026 02:00 PM-05:00 PM		
Adivasi Sahitya (Elective Course 2) (MA26GJE103)	04-12-2026 02:00 PM-05:00 PM		
Proofariding (Skill Enhancement Course) (MA26SE101)	05-12-2026 02:00 PM-03:30 PM		

Exam Venue :(90) Navjivan Arts College, Dahod,Dahod

Candidates must verify the Exam Date time with prited Schedule
Write Ud Ni. prited in your Bar Code Sticker get Supervisor Signature

Registrar

Exam Notification declared by Shri Givind Guru University shall be final in case of any discrepancies in Exam Date/time and Subject printed in this Hall Ticket

I Certify that the photograph and Signature on this Hall Ticket are of the correct candidate

Scan QR Code To Reach Exam Venue **Sign. of Candidate** **Sign. of Principal/Head**

(For any change in above information, provide following details and send entire Hall Ticket to the Controller of Exam, Shri Govind Guru University Godhra)

Enroll./Enlist No : R26010090007210026
Seat No : 1334
Condidate's corrected Name : DIVYABEN DHULABHAI PARMAR
Changes in Subject :
Form No : 556276
Other Correction

If candidate's printed photograph on the Hall Ticket is not correct then cancel above photograph here and sign in the below box.

Sign. of Candidate **Sign. of Principal/Head**

Scan & Join official Whatsapp Channel of the university for regular updates on GCAS Admission, Exam form, Result Notifications, Re-cheking/Reassessment, Degree Form Dates, etc..
For any difficulty/complaint regarding minimum facilities or center environment, students may write to examcentersupport@sggu.ac.in with a Scanned copy of Hall Ticket and Mobile number of the student.

e - HALL TICKET

Shri Govind Guru University

Shri Govind Guru University Godhra, Gujarat 389001. GUJARAT (INDIA)
Phone : 02672-255101, Visit us at : https://sggu.ac.in/



Candidate Name : DURGESHBHAI PRADIPBHAI PARMAR **SPID No. :** 2026005893

Course Name : Master of Arts (Gujarati) (NEP-2020) **Exam Name :** M.A. (Gujarati) (NEP) Semester - 1

College Name : (90) Navjivan Arts College, Dahod **Exam Center :** **(90) Navjivan Arts College, Dahod,Dahod**

Exam Seat No. : 1335 **Year Of Exam :** 2026 **Month Of Exam :** November

Subject Title / Subject Code	Date & Time	Main Answer Book NO.	Sign Of Jr. Supervisor
Bharatiya Sahitya Mimansa (Core Course) (MA26GJC101)	30-11-2026 02:00 PM-05:00 PM		
Adhunik Gujarati Sahitya (Core Course) (MA26GJC102)	01-12-2026 02:00 PM-05:00 PM		
Gujarati Vivechan Sahitya (Core Course) (MA26GJC103)	02-12-2026 02:00 PM-05:00 PM		
Granthakara No Abhyas : Dhumaketu (Elective Course 1) (MA26GJE102)	03-12-2026 02:00 PM-05:00 PM		
Adivasi Sahitya (Elective Course 2) (MA26GJE103)	04-12-2026 02:00 PM-05:00 PM		
Proofariding (Skill Enhancement Course) (MA26SE101)	05-12-2026 02:00 PM-03:30 PM		

Exam Venue :(90) Navjivan Arts College, Dahod,Dahod		Candidates must verify the Exam Date time with prited Schedule # Write Ud Ni. prited in your Bar Code Sticker get Supervisor Signature	
	Registrar	Exam Notification declared by Shri Givind Guru University shall be final in case of any discrepancies in Exam Date/time and Subject printed in this Hall Ticket	I Certify that the photograph and Signature on this Hall Ticket are of the correct candidate
Scan QR Code To Reach Exam Venue		**Sign. of Candidate**	**Sign. of Principal/Head**

(For any change in above information, provide following details and send entire Hall Ticket to the Controller of Exam, Shri Govind Guru University Godhra)

Enroll./Enlist No : R26010090007210027
Seat No : 1335
Condidate's corrected Name : DURGESHBHAI PRADIPBHAI PARMAR
Changes in Subject :
Form No : 556289
Other Correction

If candidate's printed photograph on the Hall Ticket is not correct then cancel above photograph here and sign in the below box.

Sign. of Candidate **Sign. of Principal/Head**

Scan & Join official Whatsapp Channel of the university for regular updates on GCAS Admission, Exam form, Result Notifications, Re-cheking/Reassessment, Degree Form Dates, etc..
For any difficulty/complaint regarding minimum facilities or center environment, students may write to examcentersupport@sggu.ac.in with a Scanned copy of Hall Ticket and Mobile number of the student.

e - HALL TICKET

Shri Govind Guru University

Shri Govind Guru University Godhra, Gujarat 389001. GUJARAT (INDIA)
Phone : 02672-255101, Visit us at : https://sggu.ac.in/



Candidate Name : GANAVA RAVINABEN KALUBHAI **SPID No. :** 2026008505

Course Name : Master of Arts (Gujarati) (NEP-2020) **Exam Name :** M.A. (Gujarati) (NEP) Semester - 1

College Name : (90) Navjivan Arts College, Dahod **Exam Center :** **(90) Navjivan Arts College, Dahod,Dahod**

Exam Seat No. : 1336 **Year Of Exam :** 2026 **Month Of Exam :** November

Subject Title / Subject Code	Date & Time	Main Answer Book NO.	Sign Of Jr. Supervisor
Bharatiya Sahitya Mimansa (Core Course) (MA26GJC101)	30-11-2026 02:00 PM-05:00 PM		
Adhunik Gujarati Sahitya (Core Course) (MA26GJC102)	01-12-2026 02:00 PM-05:00 PM		
Gujarati Vivechan Sahitya (Core Course) (MA26GJC103)	02-12-2026 02:00 PM-05:00 PM		
Granthakara No Abhyas : Dhumaketu (Elective Course 1) (MA26GJE102)	03-12-2026 02:00 PM-05:00 PM		
Adivasi Sahitya (Elective Course 2) (MA26GJE103)	04-12-2026 02:00 PM-05:00 PM		
Proofariding (Skill Enhancement Course) (MA26SE101)	05-12-2026 02:00 PM-03:30 PM		
Exam Venue :(90) Navjivan Arts College, Dahod,Dahod	Candidates must verify the Exam Date time with prited Schedule # Write Ud Ni. prited in your Bar Code Sticker get Supervisor Signature		
Registrar	Exam Notification declared by Shri Givind Guru University shall be final in case of any discrepancies in Exam Date/time and Subject printed in this Hall Ticket	I Certify that the photograph and Signature on this Hall Ticket are of the correct candidate	
Scan QR Code To Reach Exam Venue	**Sign. of Candidate**	**Sign. of Principal/Head**	

(For any change in above information, provide following details and send entire Hall Ticket to the Controller of Exam, Shri Govind Guru University Godhra)

Enroll./Enlist No : R26010090007210114
Seat No : 1336
Condidate's corrected Name : GANAVA RAVINABEN KALUBHAI
Changes in Subject :
Form No : 556316
Other Correction

If candidate's printed photograph on the Hall Ticket is not correct then cancel above photograph here and sign in the below box.

Sign. of Candidate **Sign. of Principal/Head**

Scan & Join official Whatsapp Channel of the university for regular updates on GCAS Admission, Exam form, Result Notifications, Re-cheking/Reassessment, Degree Form Dates, etc..
For any difficulty/complaint regarding minimum facilities or center environment, students may write to examcentersupport@sggu.ac.in with a Scanned copy of Hall Ticket and Mobile number of the student.

e - HALL TICKET

Shri Govind Guru University

Shri Govind Guru University Godhra, Gujarat 389001. GUJARAT (INDIA)
Phone : 02672-255101, Visit us at : https://sggu.ac.in/



Candidate Name : GANAVA VAISHALIBEN MANSINGBHAI **SPID No. :** 2026005894

Course Name : Master of Arts (Gujarati) (NEP-2020) **Exam Name :** M.A. (Gujarati) (NEP) Semester - 1

College Name : (90) Navjivan Arts College, Dahod **Exam Center :** **(90) Navjivan Arts College, Dahod,Dahod**

Exam Seat No. : 1337 **Year Of Exam :** 2026 **Month Of Exam :** November

Subject Title / Subject Code	Date & Time	Main Answer Book NO.	Sign Of Jr. Supervisor
Bharatiya Sahitya Mimansa (Core Course) (MA26GJC101)	30-11-2026 02:00 PM-05:00 PM		
Adhunik Gujarati Sahitya (Core Course) (MA26GJC102)	01-12-2026 02:00 PM-05:00 PM		
Gujarati Vivechan Sahitya (Core Course) (MA26GJC103)	02-12-2026 02:00 PM-05:00 PM		
Granthakara No Abhyas : Dhumaketu (Elective Course 1) (MA26GJE102)	03-12-2026 02:00 PM-05:00 PM		
Adivasi Sahitya (Elective Course 2) (MA26GJE103)	04-12-2026 02:00 PM-05:00 PM		
Proofariding (Skill Enhancement Course) (MA26SE101)	05-12-2026 02:00 PM-03:30 PM		

Exam Venue :(90) Navjivan Arts College, Dahod,Dahod

Candidates must verify the Exam Date time with prited Schedule
Write Ud Ni. prited in your Bar Code Sticker get Supervisor Signature

Registrar

Exam Notification declared by Shri Givind Guru University shall be final in case of any discrepancies in Exam Date/time and Subject printed in this Hall Ticket

I Certify that the photograph and Signature on this Hall Ticket are of the correct candidate

Scan QR Code To Reach Exam Venue **Sign. of Candidate** **Sign. of Principal/Head**

(For any change in above information, provide following details and send entire Hall Ticket to the Controller of Exam, Shri Govind Guru University Godhra)

Enroll./Enlist No : R26010090007210028
Seat No : 1337
Condidate's corrected Name : GANAVA VAISHALIBEN MANSINGBHAI
Changes in Subject :
Form No : 556309
Other Correction

If candidate's printed photograph on the Hall Ticket is not correct then cancel above photograph here and sign in the below box.

Sign. of Candidate **Sign. of Principal/Head**

Scan & Join official Whatsapp Channel of the university for regular updates on GCAS Admission, Exam form, Result Notifications, Re-cheking/Reassessment, Degree Form Dates, etc..
For any difficulty/complaint regarding minimum facilities or center environment, students may write to examcentersupport@sggu.ac.in with a Scanned copy of Hall Ticket and Mobile number of the student.

e - HALL TICKET

Shri Govind Guru University

Shri Govind Guru University Godhra, Gujarat 389001. GUJARAT (INDIA)
Phone : 02672-255101, Visit us at : https://sggu.ac.in/



Candidate Name : GARWAL RAJNISHBHAI NARESHBHAI **SPID No. :** 2026005895

Course Name : Master of Arts (Gujarati) (NEP-2020) **Exam Name :** M.A. (Gujarati) (NEP) Semester - 1

College Name : (90) Navjivan Arts College, Dahod **Exam Center :** **(90) Navjivan Arts College, Dahod,Dahod**

Exam Seat No. : 1338 **Year Of Exam :** 2026 **Month Of Exam :** November

Subject Title / Subject Code	Date & Time	Main Answer Book NO.	Sign Of Jr. Supervisor
Bharatiya Sahitya Mimansa (Core Course) (MA26GJC101)	30-11-2026 02:00 PM-05:00 PM		
Adhunik Gujarati Sahitya (Core Course) (MA26GJC102)	01-12-2026 02:00 PM-05:00 PM		
Gujarati Vivechan Sahitya (Core Course) (MA26GJC103)	02-12-2026 02:00 PM-05:00 PM		
Granthakara No Abhyas : Dhumaketu (Elective Course 1) (MA26GJE102)	03-12-2026 02:00 PM-05:00 PM		
Adivasi Sahitya (Elective Course 2) (MA26GJE103)	04-12-2026 02:00 PM-05:00 PM		
Proofariding (Skill Enhancement Course) (MA26SE101)	05-12-2026 02:00 PM-03:30 PM		

Exam Venue :(90) Navjivan Arts College, Dahod,Dahod

Candidates must verify the Exam Date time with prited Schedule
Write Ud Ni. prited in your Bar Code Sticker get Supervisor Signature

Registrar

Exam Notification declared by Shri Givind Guru University shall be final in case of any discrepancies in Exam Date/time and Subject printed in this Hall Ticket

I Certify that the photograph and Signature on this Hall Ticket are of the correct candidate

Scan QR Code To Reach Exam Venue **Sign. of Candidate** **Sign. of Principal/Head**

(For any change in above information, provide following details and send entire Hall Ticket to the Controller of Exam, Shri Govind Guru University Godhra)

Enroll./Enlist No : R26010090007210029
Seat No : 1338
Condidate's corrected Name : GARWAL RAJNISHBHAI NARESHBHAI
Changes in Subject :
Form No : 556250
Other Correction

If candidate's printed photograph on the Hall Ticket is not correct then cancel above photograph here and sign in the below box.

Sign. of Candidate **Sign. of Principal/Head**

Scan & Join official Whatsapp Channel of the university for regular updates on GCAS Admission, Exam form, Result Notifications, Re-cheking/Reassessment, Degree Form Dates, etc..
For any difficulty/complaint regarding minimum facilities or center environment, students may write to examcentersupport@sggu.ac.in with a Scanned copy of Hall Ticket and Mobile number of the student.

e - HALL TICKET

Shri Govind Guru University

Shri Govind Guru University Godhra, Gujarat 389001. GUJARAT (INDIA)
Phone : 02672-255101, Visit us at : https://sggu.ac.in/



Candidate Name : GHANSHYAM JAYSINH AMALIYAR **SPID No. :** 2026005896

Course Name : Master of Arts (Gujarati) (NEP-2020) **Exam Name :** M.A. (Gujarati) (NEP) Semester - 1

College Name : (90) Navjivan Arts College, Dahod **Exam Center :** **(90) Navjivan Arts College, Dahod,Dahod**

Exam Seat No. : 1339 **Year Of Exam :** 2026 **Month Of Exam :** November

Subject Title / Subject Code	Date & Time	Main Answer Book NO.	Sign Of Jr. Supervisor
Bharatiya Sahitya Mimansa (Core Course) (MA26GJC101)	30-11-2026 02:00 PM-05:00 PM		
Adhunik Gujarati Sahitya (Core Course) (MA26GJC102)	01-12-2026 02:00 PM-05:00 PM		
Gujarati Vivechan Sahitya (Core Course) (MA26GJC103)	02-12-2026 02:00 PM-05:00 PM		
Granthakara No Abhyas : Dhumaketu (Elective Course 1) (MA26GJE102)	03-12-2026 02:00 PM-05:00 PM		
Adivasi Sahitya (Elective Course 2) (MA26GJE103)	04-12-2026 02:00 PM-05:00 PM		
Proofariding (Skill Enhancement Course) (MA26SE101)	05-12-2026 02:00 PM-03:30 PM		
Exam Venue :(90) Navjivan Arts College, Dahod,Dahod	Candidates must verify the Exam Date time with prited Schedule # Write Ud Ni. prited in your Bar Code Sticker get Supervisor Signature		
Registrar	Exam Notification declared by Shri Givind Guru University shall be final in case of any discrepancies in Exam Date/time and Subject printed in this Hall Ticket	I Certify that the photograph and Signature on this Hall Ticket are of the correct candidate	
Scan QR Code To Reach Exam Venue	**Sign. of Candidate**	**Sign. of Principal/Head**	

(For any change in above information, provide following details and send entire Hall Ticket to the Controller of Exam, Shri Govind Guru University Godhra)

Enroll./Enlist No : R26010090007210030
Seat No : 1339
Condidate's corrected Name : GHANSHYAM JAYSINH AMALIYAR
Changes in Subject :
Form No : 556314
Other Correction

If candidate's printed photograph on the Hall Ticket is not correct then cancel above photograph here and sign in the below box.

Sign. of Candidate **Sign. of Principal/Head**

Scan & Join official Whatsapp Channel of the university for regular updates on GCAS Admission, Exam form, Result Notifications, Re-cheking/Reassessment, Degree Form Dates, etc..
For any difficulty/complaint regarding minimum facilities or center environment, students may write to examcentersupport@sggu.ac.in with a Scanned copy of Hall Ticket and Mobile number of the student.

e - HALL TICKET

Shri Govind Guru University

Shri Govind Guru University Godhra, Gujarat 389001. GUJARAT (INDIA)
Phone : 02672-255101, Visit us at : https://sggu.ac.in/



Candidate Name : GOHIL HIMPALKUMAR VIJAYKUMAR **SPID No. :** 2026008506

Course Name : Master of Arts (Gujarati) (NEP-2020) **Exam Name :** M.A. (Gujarati) (NEP) Semester - 1

College Name : (90) Navjivan Arts College, Dahod **Exam Center :** **(90) Navjivan Arts College, Dahod,Dahod**

Exam Seat No. : 1340 **Year Of Exam :** 2026 **Month Of Exam :** November

Subject Title / Subject Code	Date & Time	Main Answer Book NO.	Sign Of Jr. Supervisor
Bharatiya Sahitya Mimansa (Core Course) (MA26GJC101)	30-11-2026 02:00 PM-05:00 PM		
Adhunik Gujarati Sahitya (Core Course) (MA26GJC102)	01-12-2026 02:00 PM-05:00 PM		
Gujarati Vivechan Sahitya (Core Course) (MA26GJC103)	02-12-2026 02:00 PM-05:00 PM		
Granthakara No Abhyas : Dhumaketu (Elective Course 1) (MA26GJE102)	03-12-2026 02:00 PM-05:00 PM		
Adivasi Sahitya (Elective Course 2) (MA26GJE103)	04-12-2026 02:00 PM-05:00 PM		
Proofariding (Skill Enhancement Course) (MA26SE101)	05-12-2026 02:00 PM-03:30 PM		
Exam Venue :(90) Navjivan Arts College, Dahod,Dahod	Candidates must verify the Exam Date time with prited Schedule # Write Ud Ni. prited in your Bar Code Sticker get Supervisor Signature		
	Registrar	Exam Notification declared by Shri Givind Guru University shall be final in case of any discrepancies in Exam Date/time and Subject printed in this Hall Ticket	I Certify that the photograph and Signature on this Hall Ticket are of the correct candidate
Scan QR Code To Reach Exam Venue		**Sign. of Candidate**	**Sign. of Principal/Head**

(For any change in above information, provide following details and send entire Hall Ticket to the Controller of Exam, Shri Govind Guru University Godhra)

Enroll./Enlist No : R26010090007210115
Seat No : 1340
Condidate's corrected Name : GOHIL HIMPALKUMAR VIJAYKUMAR
Changes in Subject :
Form No : 556380
Other Correction

If candidate's printed photograph on the Hall Ticket is not correct then cancel above photograph here and sign in the below box.

Sign. of Candidate **Sign. of Principal/Head**

Scan & Join official Whatsapp Channel of the university for regular updates on GCAS Admission, Exam form, Result Notifications, Re-cheking/Reassessment, Degree Form Dates, etc..
For any difficulty/complaint regarding minimum facilities or center environment, students may write to examcentersupport@sggu.ac.in with a Scanned copy of Hall Ticket and Mobile number of the student.

e - HALL TICKET

Shri Govind Guru University

Shri Govind Guru University Godhra, Gujarat 389001. GUJARAT (INDIA)
Phone : 02672-255101, Visit us at : https://sggu.ac.in/



Candidate Name : GUNDIYA JYOTSNABEN KILANBHAI **SPID No. :** 2026005897

Course Name : Master of Arts (Gujarati) (NEP-2020) **Exam Name :** M.A. (Gujarati) (NEP) Semester - 1

College Name : (90) Navjivan Arts College, Dahod **Exam Center :** **(90) Navjivan Arts College, Dahod,Dahod**

Exam Seat No. : 1341 **Year Of Exam :** 2026 **Month Of Exam :** November

Subject Title / Subject Code	Date & Time	Main Answer Book NO.	Sign Of Jr. Supervisor
Bharatiya Sahitya Mimansa (Core Course) (MA26GJC101)	30-11-2026 02:00 PM-05:00 PM		
Adhunik Gujarati Sahitya (Core Course) (MA26GJC102)	01-12-2026 02:00 PM-05:00 PM		
Gujarati Vivechan Sahitya (Core Course) (MA26GJC103)	02-12-2026 02:00 PM-05:00 PM		
Granthakara No Abhyas : Dhumaketu (Elective Course 1) (MA26GJE102)	03-12-2026 02:00 PM-05:00 PM		
Adivasi Sahitya (Elective Course 2) (MA26GJE103)	04-12-2026 02:00 PM-05:00 PM		
Proofariding (Skill Enhancement Course) (MA26SE101)	05-12-2026 02:00 PM-03:30 PM		

Exam Venue :(90) Navjivan Arts College, Dahod,Dahod

Candidates must verify the Exam Date time with prited Schedule
Write Ud Ni. prited in your Bar Code Sticker get Supervisor Signature

Registrar

Exam Notification declared by Shri Givind Guru University shall be final in case of any discrepancies in Exam Date/time and Subject printed in this Hall Ticket

I Certify that the photograph and Signature on this Hall Ticket are of the correct candidate

Scan QR Code To Reach Exam Venue **Sign. of Candidate** **Sign. of Principal/Head**

(For any change in above information, provide following details and send entire Hall Ticket to the Controller of Exam, Shri Govind Guru University Godhra)

Enroll./Enlist No : R26010090007210031
Seat No : 1341
Condidate's corrected Name : GUNDIYA JYOTSNABEN KILANBHAI
Changes in Subject :
Form No : 556249
Other Correction

If candidate's printed photograph on the Hall Ticket is not correct then cancel above photograph here and sign in the below box.

Sign. of Candidate **Sign. of Principal/Head**

Scan & Join official Whatsapp Channel of the university for regular updates on GCAS Admission, Exam form, Result Notifications, Re-cheking/Reassessment, Degree Form Dates, etc..
For any difficulty/complaint regarding minimum facilities or center environment, students may write to examcentersupport@sggu.ac.in with a Scanned copy of Hall Ticket and Mobile number of the student.

e - HALL TICKET

Shri Govind Guru University

Shri Govind Guru University Godhra, Gujarat 389001. GUJARAT (INDIA)
Phone : 02672-255101, Visit us at : https://sggu.ac.in/



Candidate Name : GUNDIYA MEHULBHAI DINESHBHAI **SPID No. :** 2026005898

Course Name : Master of Arts (Gujarati) (NEP-2020) **Exam Name :** M.A. (Gujarati) (NEP) Semester - 1

College Name : (90) Navjivan Arts College, Dahod **Exam Center :** **(90) Navjivan Arts College, Dahod,Dahod**

Exam Seat No. : 1342 **Year Of Exam :** 2026 **Month Of Exam :** November

Subject Title / Subject Code	Date & Time	Main Answer Book NO.	Sign Of Jr. Supervisor
Bharatiya Sahitya Mimansa (Core Course) (MA26GJC101)	30-11-2026 02:00 PM-05:00 PM		
Adhunik Gujarati Sahitya (Core Course) (MA26GJC102)	01-12-2026 02:00 PM-05:00 PM		
Gujarati Vivechan Sahitya (Core Course) (MA26GJC103)	02-12-2026 02:00 PM-05:00 PM		
Granthakara No Abhyas : Dhumaketu (Elective Course 1) (MA26GJE102)	03-12-2026 02:00 PM-05:00 PM		
Adivasi Sahitya (Elective Course 2) (MA26GJE103)	04-12-2026 02:00 PM-05:00 PM		
Proofariding (Skill Enhancement Course) (MA26SE101)	05-12-2026 02:00 PM-03:30 PM		

Exam Venue :(90) Navjivan Arts College, Dahod,Dahod

Candidates must verify the Exam Date time with prited Schedule
Write Ud Ni. prited in your Bar Code Sticker get Supervisor Signature

Registrar

Exam Notification declared by Shri Givind Guru University shall be final in case of any discrepancies in Exam Date/time and Subject printed in this Hall Ticket

I Certify that the photograph and Signature on this Hall Ticket are of the correct candidate

Scan QR Code To Reach Exam Venue **Sign. of Candidate** **Sign. of Principal/Head**

(For any change in above information, provide following details and send entire Hall Ticket to the Controller of Exam, Shri Govind Guru University Godhra)

Enroll./Enlist No : R26010090007210032
Seat No : 1342
Condidate's corrected Name : GUNDIYA MEHULBHAI DINESHBHAI
Changes in Subject :
Form No : 556243
Other Correction

If candidate's printed photograph on the Hall Ticket is not correct then cancel above photograph here and sign in the below box.

Sign. of Candidate **Sign. of Principal/Head**

Scan & Join official Whatsapp Channel of the university for regular updates on GCAS Admission, Exam form, Result Notifications, Re-cheking/Reassessment, Degree Form Dates, etc..
For any difficulty/complaint regarding minimum facilities or center environment, students may write to examcentersupport@sggu.ac.in with a Scanned copy of Hall Ticket and Mobile number of the student.

e - HALL TICKET

Shri Govind Guru University

Shri Govind Guru University Godhra, Gujarat 389001. GUJARAT (INDIA)
Phone : 02672-255101, Visit us at : https://sggu.ac.in/



Candidate Name : HATHILA JAGDISHBHAI VIKRAMBHAI **SPID No. :** 2026008507

Course Name : Master of Arts (Gujarati) (NEP-2020) **Exam Name :** M.A. (Gujarati) (NEP) Semester - 1

College Name : (90) Navjivan Arts College, Dahod **Exam Center :** **(90) Navjivan Arts College, Dahod,Dahod**

Exam Seat No. : 1343 **Year Of Exam :** 2026 **Month Of Exam :** November

Subject Title / Subject Code	Date & Time	Main Answer Book NO.	Sign Of Jr. Supervisor
Bharatiya Sahitya Mimansa (Core Course) (MA26GJC101)	30-11-2026 02:00 PM-05:00 PM		
Adhunik Gujarati Sahitya (Core Course) (MA26GJC102)	01-12-2026 02:00 PM-05:00 PM		
Gujarati Vivechan Sahitya (Core Course) (MA26GJC103)	02-12-2026 02:00 PM-05:00 PM		
Granthakara No Abhyas : Dhumaketu (Elective Course 1) (MA26GJE102)	03-12-2026 02:00 PM-05:00 PM		
Adivasi Sahitya (Elective Course 2) (MA26GJE103)	04-12-2026 02:00 PM-05:00 PM		
Proofariding (Skill Enhancement Course) (MA26SE101)	05-12-2026 02:00 PM-03:30 PM		

Exam Venue :(90) Navjivan Arts College, Dahod,Dahod

Candidates must verify the Exam Date time with prited Schedule
Write Ud Ni. prited in your Bar Code Sticker get Supervisor Signature

Registrar

Exam Notification declared by Shri Givind Guru University shall be final in case of any discrepancies in Exam Date/time and Subject printed in this Hall Ticket

I Certify that the photograph and Signature on this Hall Ticket are of the correct candidate

Scan QR Code To Reach Exam Venue **Sign. of Candidate** **Sign. of Principal/Head**

(For any change in above information, provide following details and send entire Hall Ticket to the Controller of Exam, Shri Govind Guru University Godhra)

Enroll./Enlist No : R26010090007210116
Seat No : 1343
Condidate's corrected Name : HATHILA JAGDISHBHAI VIKRAMBHAI
Changes in Subject :
Form No : 556389
Other Correction

If candidate's printed photograph on the Hall Ticket is not correct then cancel above photograph here and sign in the below box.

Sign. of Candidate **Sign. of Principal/Head**

Scan & Join official Whatsapp Channel of the university for regular updates on GCAS Admission, Exam form, Result Notifications, Re-cheking/Reassessment, Degree Form Dates, etc..
For any difficulty/complaint regarding minimum facilities or center environment, students may write to examcentersupport@sggu.ac.in with a Scanned copy of Hall Ticket and Mobile number of the student.

e - HALL TICKET

Shri Govind Guru University

Shri Govind Guru University Godhra, Gujarat 389001. GUJARAT (INDIA)
Phone : 02672-255101, Visit us at : https://sggu.ac.in/



Candidate Name : HATHILA KUNJALBEN VAJESINGBHAI **SPID No. :** 2026008508

Course Name : Master of Arts (Gujarati) (NEP-2020) **Exam Name :** M.A. (Gujarati) (NEP) Semester - 1

College Name : (90) Navjivan Arts College, Dahod **Exam Center :** **(90) Navjivan Arts College, Dahod,Dahod**

Exam Seat No. : 1344 **Year Of Exam :** 2026 **Month Of Exam :** November

Subject Title / Subject Code	Date & Time	Main Answer Book NO.	Sign Of Jr. Supervisor
Bharatiya Sahitya Mimansa (Core Course) (MA26GJC101)	30-11-2026 02:00 PM-05:00 PM		
Adhunik Gujarati Sahitya (Core Course) (MA26GJC102)	01-12-2026 02:00 PM-05:00 PM		
Gujarati Vivechan Sahitya (Core Course) (MA26GJC103)	02-12-2026 02:00 PM-05:00 PM		
Granthakara No Abhyas : Dhumaketu (Elective Course 1) (MA26GJE102)	03-12-2026 02:00 PM-05:00 PM		
Adivasi Sahitya (Elective Course 2) (MA26GJE103)	04-12-2026 02:00 PM-05:00 PM		
Proofariding (Skill Enhancement Course) (MA26SE101)	05-12-2026 02:00 PM-03:30 PM		
Exam Venue :(90) Navjivan Arts College, Dahod,Dahod	Candidates must verify the Exam Date time with prited Schedule # Write Ud Ni. prited in your Bar Code Sticker get Supervisor Signature		
	Registrar	Exam Notification declared by Shri Givind Guru University shall be final in case of any discrepancies in Exam Date/time and Subject printed in this Hall Ticket	I Certify that the photograph and Signature on this Hall Ticket are of the correct candidate
Scan QR Code To Reach Exam Venue		**Sign. of Candidate**	**Sign. of Principal/Head**

(For any change in above information, provide following details and send entire Hall Ticket to the Controller of Exam, Shri Govind Guru University Godhra)

Enroll./Enlist No : R26010090007210117
Seat No : 1344
Condidate's corrected Name : HATHILA KUNJALBEN VAJESINGBHAI
Changes in Subject :
Form No : 556410
Other Correction

If candidate's printed photograph on the Hall Ticket is not correct then cancel above photograph here and sign in the below box.

Sign. of Candidate **Sign. of Principal/Head**

Scan & Join official Whatsapp Channel of the university for regular updates on GCAS Admission, Exam form, Result Notifications, Re-cheking/Reassessment, Degree Form Dates, etc..
For any difficulty/complaint regarding minimum facilities or center environment, students may write to examcentersupport@sggu.ac.in with a Scanned copy of Hall Ticket and Mobile number of the student.

e - HALL TICKET

Shri Govind Guru University

Shri Govind Guru University Godhra, Gujarat 389001. GUJARAT (INDIA)
Phone : 02672-255101, Visit us at : https://sggu.ac.in/



Candidate Name : HATHILA MANISHBHAI DHARUBHAI **SPID No. :** 2026005899

Course Name : Master of Arts (Gujarati) (NEP-2020) **Exam Name :** M.A. (Gujarati) (NEP) Semester - 1

College Name : (90) Navjivan Arts College, Dahod **Exam Center :** **(90) Navjivan Arts College, Dahod,Dahod**

Exam Seat No. : 1345 **Year Of Exam :** 2026 **Month Of Exam :** November

Subject Title / Subject Code	Date & Time	Main Answer Book NO.	Sign Of Jr. Supervisor
Bharatiya Sahitya Mimansa (Core Course) (MA26GJC101)	30-11-2026 02:00 PM-05:00 PM		
Adhunik Gujarati Sahitya (Core Course) (MA26GJC102)	01-12-2026 02:00 PM-05:00 PM		
Gujarati Vivechan Sahitya (Core Course) (MA26GJC103)	02-12-2026 02:00 PM-05:00 PM		
Granthakara No Abhyas : Dhumaketu (Elective Course 1) (MA26GJE102)	03-12-2026 02:00 PM-05:00 PM		
Adivasi Sahitya (Elective Course 2) (MA26GJE103)	04-12-2026 02:00 PM-05:00 PM		
Proofariding (Skill Enhancement Course) (MA26SE101)	05-12-2026 02:00 PM-03:30 PM		

Exam Venue :(90) Navjivan Arts College, Dahod,Dahod

Candidates must verify the Exam Date time with prited Schedule
Write Ud Ni. prited in your Bar Code Sticker get Supervisor Signature

Registrar

Exam Notification declared by Shri Givind Guru University shall be final in case of any discrepancies in Exam Date/time and Subject printed in this Hall Ticket

I Certify that the photograph and Signature on this Hall Ticket are of the correct candidate

Scan QR Code To Reach Exam Venue **Sign. of Candidate** **Sign. of Principal/Head**

(For any change in above information, provide following details and send entire Hall Ticket to the Controller of Exam, Shri Govind Guru University Godhra)

Enroll./Enlist No : R26010090007210033
Seat No : 1345
Condidate's corrected Name : HATHILA MANISHBHAI DHARUBHAI
Changes in Subject :
Form No : 556242
Other Correction

If candidate's printed photograph on the Hall Ticket is not correct then cancel above photograph here and sign in the below box.

Sign. of Candidate **Sign. of Principal/Head**

Scan & Join official Whatsapp Channel of the university for regular updates on GCAS Admission, Exam form, Result Notifications, Re-cheking/Reassessment, Degree Form Dates, etc..
For any difficulty/complaint regarding minimum facilities or center environment, students may write to examcentersupport@sggu.ac.in with a Scanned copy of Hall Ticket and Mobile number of the student.

e - HALL TICKET

Shri Govind Guru University

Shri Govind Guru University Godhra, Gujarat 389001. GUJARAT (INDIA)
Phone : 02672-255101, Visit us at : https://sggu.ac.in/



Candidate Name : HATHILA NEHABEN NILESHBHAI **SPID No. :** 2026008509

Course Name : Master of Arts (Gujarati) (NEP-2020) **Exam Name :** M.A. (Gujarati) (NEP) Semester - 1

College Name : (90) Navjivan Arts College, Dahod **Exam Center :** **(90) Navjivan Arts College, Dahod,Dahod**

Exam Seat No. : 1346 **Year Of Exam :** 2026 **Month Of Exam :** November

Subject Title / Subject Code	Date & Time	Main Answer Book NO.	Sign Of Jr. Supervisor
Bharatiya Sahitya Mimansa (Core Course) (MA26GJC101)	30-11-2026 02:00 PM-05:00 PM		
Adhunik Gujarati Sahitya (Core Course) (MA26GJC102)	01-12-2026 02:00 PM-05:00 PM		
Gujarati Vivechan Sahitya (Core Course) (MA26GJC103)	02-12-2026 02:00 PM-05:00 PM		
Granthakara No Abhyas : Dhumaketu (Elective Course 1) (MA26GJE102)	03-12-2026 02:00 PM-05:00 PM		
Adivasi Sahitya (Elective Course 2) (MA26GJE103)	04-12-2026 02:00 PM-05:00 PM		
Proofariding (Skill Enhancement Course) (MA26SE101)	05-12-2026 02:00 PM-03:30 PM		

Exam Venue :(90) Navjivan Arts College, Dahod,Dahod

Candidates must verify the Exam Date time with prited Schedule
Write Ud Ni. prited in your Bar Code Sticker get Supervisor Signature

Registrar

Exam Notification declared by Shri Givind Guru University shall be final in case of any discrepancies in Exam Date/time and Subject printed in this Hall Ticket

I Certify that the photograph and Signature on this Hall Ticket are of the correct candidate

Scan QR Code To Reach Exam Venue **Sign. of Candidate** **Sign. of Principal/Head**

(For any change in above information, provide following details and send entire Hall Ticket to the Controller of Exam, Shri Govind Guru University Godhra)

Enroll./Enlist No : R26010090007210118
Seat No : 1346
Condidate's corrected Name : HATHILA NEHABEN NILESHBHAI
Changes in Subject :
Form No : 556362
Other Correction

If candidate's printed photograph on the Hall Ticket is not correct then cancel above photograph here and sign in the below box.

Sign. of Candidate **Sign. of Principal/Head**

Scan & Join official Whatsapp Channel of the university for regular updates on GCAS Admission, Exam form, Result Notifications, Re-cheking/Reassessment, Degree Form Dates, etc..
For any difficulty/complaint regarding minimum facilities or center environment, students may write to examcentersupport@sggu.ac.in with a Scanned copy of Hall Ticket and Mobile number of the student.

e - HALL TICKET

Shri Govind Guru University

Shri Govind Guru University Godhra, Gujarat 389001. GUJARAT (INDIA)
Phone : 02672-255101, Visit us at : https://sggu.ac.in/



Candidate Name : HATHILA PAYALBEN RAMESHBHAI **SPID No. :** 2026008510

Course Name : Master of Arts (Gujarati) (NEP-2020) **Exam Name :** M.A. (Gujarati) (NEP) Semester - 1

College Name : (90) Navjivan Arts College, Dahod **Exam Center :** **(90) Navjivan Arts College, Dahod,Dahod**

Exam Seat No. : 1347 **Year Of Exam :** 2026 **Month Of Exam :** November

Subject Title / Subject Code	Date & Time	Main Answer Book NO.	Sign Of Jr. Supervisor
Bharatiya Sahitya Mimansa (Core Course) (MA26GJC101)	30-11-2026 02:00 PM-05:00 PM		
Adhunik Gujarati Sahitya (Core Course) (MA26GJC102)	01-12-2026 02:00 PM-05:00 PM		
Gujarati Vivechan Sahitya (Core Course) (MA26GJC103)	02-12-2026 02:00 PM-05:00 PM		
Granthakara No Abhyas : Dhumaketu (Elective Course 1) (MA26GJE102)	03-12-2026 02:00 PM-05:00 PM		
Adivasi Sahitya (Elective Course 2) (MA26GJE103)	04-12-2026 02:00 PM-05:00 PM		
Proofariding (Skill Enhancement Course) (MA26SE101)	05-12-2026 02:00 PM-03:30 PM		

Exam Venue :(90) Navjivan Arts College, Dahod,Dahod

Candidates must verify the Exam Date time with prited Schedule
Write Ud Ni. prited in your Bar Code Sticker get Supervisor Signature

Registrar

Exam Notification declared by Shri Givind Guru University shall be final in case of any discrepancies in Exam Date/time and Subject printed in this Hall Ticket

I Certify that the photograph and Signature on this Hall Ticket are of the correct candidate

Scan QR Code To Reach Exam Venue **Sign. of Candidate** **Sign. of Principal/Head**

(For any change in above information, provide following details and send entire Hall Ticket to the Controller of Exam, Shri Govind Guru University Godhra)

Enroll./Enlist No : R26010090007210119
Seat No : 1347
Condidate's corrected Name : HATHILA PAYALBEN RAMESHBHAI
Changes in Subject :
Form No : 556338
Other Correction

If candidate's printed photograph on the Hall Ticket is not correct then cancel above photograph here and sign in the below box.

Sign. of Candidate **Sign. of Principal/Head**

Scan & Join official Whatsapp Channel of the university for regular updates on GCAS Admission, Exam form, Result Notifications, Re-cheking/Reassessment, Degree Form Dates, etc..
For any difficulty/complaint regarding minimum facilities or center environment, students may write to examcentersupport@sggu.ac.in with a Scanned copy of Hall Ticket and Mobile number of the student.

e - HALL TICKET

Shri Govind Guru University

Shri Govind Guru University Godhra, Gujarat 389001. GUJARAT (INDIA)
Phone : 02672-255101, Visit us at : https://sggu.ac.in/



Candidate Name : HATHILA SANJANABEN CHANDUBHAI **SPID No. :** 2026005900

Course Name : Master of Arts (Gujarati) (NEP-2020) **Exam Name :** M.A. (Gujarati) (NEP) Semester - 1

College Name : (90) Navjivan Arts College, Dahod **Exam Center :** **(90) Navjivan Arts College, Dahod,Dahod**

Exam Seat No. : 1348 **Year Of Exam :** 2026 **Month Of Exam :** November

Subject Title / Subject Code	Date & Time	Main Answer Book NO.	Sign Of Jr. Supervisor
Bharatiya Sahitya Mimansa (Core Course) (MA26GJC101)	30-11-2026 02:00 PM-05:00 PM		
Adhunik Gujarati Sahitya (Core Course) (MA26GJC102)	01-12-2026 02:00 PM-05:00 PM		
Gujarati Vivechan Sahitya (Core Course) (MA26GJC103)	02-12-2026 02:00 PM-05:00 PM		
Granthakara No Abhyas : Dhumaketu (Elective Course 1) (MA26GJE102)	03-12-2026 02:00 PM-05:00 PM		
Adivasi Sahitya (Elective Course 2) (MA26GJE103)	04-12-2026 02:00 PM-05:00 PM		
Proofariding (Skill Enhancement Course) (MA26SE101)	05-12-2026 02:00 PM-03:30 PM		
Exam Venue :(90) Navjivan Arts College, Dahod,Dahod	Candidates must verify the Exam Date time with prited Schedule # Write Ud Ni. prited in your Bar Code Sticker get Supervisor Signature		
Registrar	Exam Notification declared by Shri Givind Guru University shall be final in case of any discrepancies in Exam Date/time and Subject printed in this Hall Ticket	I Certify that the photograph and Signature on this Hall Ticket are of the correct candidate	
Scan QR Code To Reach Exam Venue	**Sign. of Candidate**	**Sign. of Principal/Head**	

(For any change in above information, provide following details and send entire Hall Ticket to the Controller of Exam, Shri Govind Guru University Godhra)

Enroll./Enlist No : R26010090007210034
Seat No : 1348
Condidate's corrected Name : HATHILA SANJANABEN CHANDUBHAI
Changes in Subject :
Form No : 556291
Other Correction

If candidate's printed photograph on the Hall Ticket is not correct then cancel above photograph here and sign in the below box.

Sign. of Candidate **Sign. of Principal/Head**

Scan & Join official Whatsapp Channel of the university for regular updates on GCAS Admission, Exam form, Result Notifications, Re-cheking/Reassessment, Degree Form Dates, etc..
For any difficulty/complaint regarding minimum facilities or center environment, students may write to examcentersupport@sggu.ac.in with a Scanned copy of Hall Ticket and Mobile number of the student.

e - HALL TICKET

Shri Govind Guru University

Shri Govind Guru University Godhra, Gujarat 389001. GUJARAT (INDIA)
Phone : 02672-255101, Visit us at : https://sggu.ac.in/



Candidate Name : HATHILA TAMANNABEN RAKESHBHAI **SPID No. :** 2026008511

Course Name : Master of Arts (Gujarati) (NEP-2020) **Exam Name :** M.A. (Gujarati) (NEP) Semester - 1

College Name : (90) Navjivan Arts College, Dahod **Exam Center :** **(90) Navjivan Arts College, Dahod,Dahod**

Exam Seat No. : 1349 **Year Of Exam :** 2026 **Month Of Exam :** November

Subject Title / Subject Code	Date & Time	Main Answer Book NO.	Sign Of Jr. Supervisor
Bharatiya Sahitya Mimansa (Core Course) (MA26GJC101)	30-11-2026 02:00 PM-05:00 PM		
Adhunik Gujarati Sahitya (Core Course) (MA26GJC102)	01-12-2026 02:00 PM-05:00 PM		
Gujarati Vivechan Sahitya (Core Course) (MA26GJC103)	02-12-2026 02:00 PM-05:00 PM		
Granthakara No Abhyas : Dhumaketu (Elective Course 1) (MA26GJE102)	03-12-2026 02:00 PM-05:00 PM		
Adivasi Sahitya (Elective Course 2) (MA26GJE103)	04-12-2026 02:00 PM-05:00 PM		
Proofariding (Skill Enhancement Course) (MA26SE101)	05-12-2026 02:00 PM-03:30 PM		

Exam Venue :(90) Navjivan Arts College, Dahod,Dahod

Candidates must verify the Exam Date time with prited Schedule
Write Ud Ni. prited in your Bar Code Sticker get Supervisor Signature

Registrar

Exam Notification declared by Shri Givind Guru University shall be final in case of any discrepancies in Exam Date/time and Subject printed in this Hall Ticket

I Certify that the photograph and Signature on this Hall Ticket are of the correct candidate

Scan QR Code To Reach Exam Venue **Sign. of Candidate** **Sign. of Principal/Head**

(For any change in above information, provide following details and send entire Hall Ticket to the Controller of Exam, Shri Govind Guru University Godhra)

Enroll./Enlist No : R26010090007210120
Seat No : 1349
Condidate's corrected Name : HATHILA TAMANNABEN RAKESHBHAI
Changes in Subject :
Form No : 556331
Other Correction

If candidate's printed photograph on the Hall Ticket is not correct then cancel above photograph here and sign in the below box.

Sign. of Candidate **Sign. of Principal/Head**

Scan & Join official Whatsapp Channel of the university for regular updates on GCAS Admission, Exam form, Result Notifications, Re-cheking/Reassessment, Degree Form Dates, etc..
For any difficulty/complaint regarding minimum facilities or center environment, students may write to examcentersupport@sggu.ac.in with a Scanned copy of Hall Ticket and Mobile number of the student.

e - HALL TICKET

Shri Govind Guru University

Shri Govind Guru University Godhra, Gujarat 389001. GUJARAT (INDIA)
Phone : 02672-255101, Visit us at : https://sggu.ac.in/



Candidate Name : HETALBEN ARPITKUMAR VAIRAGI **SPID No. :** 2026008512

Course Name : Master of Arts (Gujarati) (NEP-2020) **Exam Name :** M.A. (Gujarati) (NEP) Semester - 1

College Name : (90) Navjivan Arts College, Dahod **Exam Center :** **(90) Navjivan Arts College, Dahod,Dahod**

Exam Seat No. : 1350 **Year Of Exam :** 2026 **Month Of Exam :** November

Subject Title / Subject Code	Date & Time	Main Answer Book NO.	Sign Of Jr. Supervisor
Bharatiya Sahitya Mimansa (Core Course) (MA26GJC101)	30-11-2026 02:00 PM-05:00 PM		
Adhunik Gujarati Sahitya (Core Course) (MA26GJC102)	01-12-2026 02:00 PM-05:00 PM		
Gujarati Vivechan Sahitya (Core Course) (MA26GJC103)	02-12-2026 02:00 PM-05:00 PM		
Granthakara No Abhyas : Dhumaketu (Elective Course 1) (MA26GJE102)	03-12-2026 02:00 PM-05:00 PM		
Adivasi Sahitya (Elective Course 2) (MA26GJE103)	04-12-2026 02:00 PM-05:00 PM		
Proofariding (Skill Enhancement Course) (MA26SE101)	05-12-2026 02:00 PM-03:30 PM		
Exam Venue :(90) Navjivan Arts College, Dahod,Dahod	Candidates must verify the Exam Date time with prited Schedule # Write Ud Ni. prited in your Bar Code Sticker get Supervisor Signature		
Registrar	Exam Notification declared by Shri Givind Guru University shall be final in case of any discrepancies in Exam Date/time and Subject printed in this Hall Ticket	I Certify that the photograph and Signature on this Hall Ticket are of the correct candidate	
Scan QR Code To Reach Exam Venue	**Sign. of Candidate**	**Sign. of Principal/Head**	

(For any change in above information, provide following details and send entire Hall Ticket to the Controller of Exam, Shri Govind Guru University Godhra)

Enroll./Enlist No : R26010090007210121
Seat No : 1350
Condidate's corrected Name : HETALBEN ARPITKUMAR VAIRAGI
Changes in Subject :
Form No : 556414
Other Correction

If candidate's printed photograph on the Hall Ticket is not correct then cancel above photograph here and sign in the below box.

Sign. of Candidate **Sign. of Principal/Head**

Scan & Join official Whatsapp Channel of the university for regular updates on GCAS Admission, Exam form, Result Notifications, Re-cheking/Reassessment, Degree Form Dates, etc..
For any difficulty/complaint regarding minimum facilities or center environment, students may write to examcentersupport@sggu.ac.in with a Scanned copy of Hall Ticket and Mobile number of the student.

e - HALL TICKET

Shri Govind Guru University

Shri Govind Guru University Godhra, Gujarat 389001. GUJARAT (INDIA)
Phone : 02672-255101, Visit us at : https://sggu.ac.in/



Candidate Name : HETALBEN HIMTABHAI BHABHOR **SPID No. :** 2026005901

Course Name : Master of Arts (Gujarati) (NEP-2020) **Exam Name :** M.A. (Gujarati) (NEP) Semester - 1

College Name : (90) Navjivan Arts College, Dahod **Exam Center :** **(90) Navjivan Arts College, Dahod,Dahod**

Exam Seat No. : 1351 **Year Of Exam :** 2026 **Month Of Exam :** November

Subject Title / Subject Code	Date & Time	Main Answer Book NO.	Sign Of Jr. Supervisor
Bharatiya Sahitya Mimansa (Core Course) (MA26GJC101)	30-11-2026 02:00 PM-05:00 PM		
Adhunik Gujarati Sahitya (Core Course) (MA26GJC102)	01-12-2026 02:00 PM-05:00 PM		
Gujarati Vivechan Sahitya (Core Course) (MA26GJC103)	02-12-2026 02:00 PM-05:00 PM		
Granthakara No Abhyas : Dhumaketu (Elective Course 1) (MA26GJE102)	03-12-2026 02:00 PM-05:00 PM		
Adivasi Sahitya (Elective Course 2) (MA26GJE103)	04-12-2026 02:00 PM-05:00 PM		
Proofariding (Skill Enhancement Course) (MA26SE101)	05-12-2026 02:00 PM-03:30 PM		

Exam Venue :(90) Navjivan Arts College, Dahod,Dahod

Candidates must verify the Exam Date time with prited Schedule
Write Ud Ni. prited in your Bar Code Sticker get Supervisor Signature

Registrar

Exam Notification declared by Shri Givind Guru University shall be final in case of any discrepancies in Exam Date/time and Subject printed in this Hall Ticket

I Certify that the photograph and Signature on this Hall Ticket are of the correct candidate

Scan QR Code To Reach Exam Venue **Sign. of Candidate** **Sign. of Principal/Head**

(For any change in above information, provide following details and send entire Hall Ticket to the Controller of Exam, Shri Govind Guru University Godhra)

Enroll./Enlist No : R26010090007210035
Seat No : 1351
Condidate's corrected Name : HETALBEN HIMTABHAI BHABHOR
Changes in Subject :
Form No : 556262
Other Correction

If candidate's printed photograph on the Hall Ticket is not correct then cancel above photograph here and sign in the below box.

Sign. of Candidate **Sign. of Principal/Head**

Scan & Join official Whatsapp Channel of the university for regular updates on GCAS Admission, Exam form, Result Notifications, Re-cheking/Reassessment, Degree Form Dates, etc..
For any difficulty/complaint regarding minimum facilities or center environment, students may write to examcentersupport@sggu.ac.in with a Scanned copy of Hall Ticket and Mobile number of the student.

e - HALL TICKET

Shri Govind Guru University

Shri Govind Guru University Godhra, Gujarat 389001. GUJARAT (INDIA)
Phone : 02672-255101, Visit us at : https://sggu.ac.in/



Candidate Name : HETVIBEN KANUBHAI PARMAR **SPID No. :** 2026008513

Course Name : Master of Arts (Gujarati) (NEP-2020) **Exam Name :** M.A. (Gujarati) (NEP) Semester - 1

College Name : (90) Navjivan Arts College, Dahod **Exam Center :** **(90) Navjivan Arts College, Dahod,Dahod**

Exam Seat No. : 1352 **Year Of Exam :** 2026 **Month Of Exam :** November

Subject Title / Subject Code	Date & Time	Main Answer Book NO.	Sign Of Jr. Supervisor
Bharatiya Sahitya Mimansa (Core Course) (MA26GJC101)	30-11-2026 02:00 PM-05:00 PM		
Adhunik Gujarati Sahitya (Core Course) (MA26GJC102)	01-12-2026 02:00 PM-05:00 PM		
Gujarati Vivechan Sahitya (Core Course) (MA26GJC103)	02-12-2026 02:00 PM-05:00 PM		
Granthakara No Abhyas : Dhumaketu (Elective Course 1) (MA26GJE102)	03-12-2026 02:00 PM-05:00 PM		
Adivasi Sahitya (Elective Course 2) (MA26GJE103)	04-12-2026 02:00 PM-05:00 PM		
Proofariding (Skill Enhancement Course) (MA26SE101)	05-12-2026 02:00 PM-03:30 PM		

Exam Venue :(90) Navjivan Arts College, Dahod,Dahod

Candidates must verify the Exam Date time with prited Schedule
Write Ud Ni. prited in your Bar Code Sticker get Supervisor Signature

Registrar

Exam Notification declared by Shri Givind Guru University shall be final in case of any discrepancies in Exam Date/time and Subject printed in this Hall Ticket

I Certify that the photograph and Signature on this Hall Ticket are of the correct candidate

Scan QR Code To Reach Exam Venue **Sign. of Candidate** **Sign. of Principal/Head**

(For any change in above information, provide following details and send entire Hall Ticket to the Controller of Exam, Shri Govind Guru University Godhra)

Enroll./Enlist No : R26010090007210122
Seat No : 1352
Condidate's corrected Name : HETVIBEN KANUBHAI PARMAR
Changes in Subject :
Form No : 556340
Other Correction

If candidate's printed photograph on the Hall Ticket is not correct then cancel above photograph here and sign in the below box.

Sign. of Candidate **Sign. of Principal/Head**

Scan & Join official Whatsapp Channel of the university for regular updates on GCAS Admission, Exam form, Result Notifications, Re-cheking/Reassessment, Degree Form Dates, etc..
For any difficulty/complaint regarding minimum facilities or center environment, students may write to examcentersupport@sggu.ac.in with a Scanned copy of Hall Ticket and Mobile number of the student.

e - HALL TICKET

Shri Govind Guru University

Shri Govind Guru University Godhra, Gujarat 389001. GUJARAT (INDIA)
Phone : 02672-255101, Visit us at : https://sggu.ac.in/



Candidate Name : HINABEN LALUBHAI SUVAR **SPID No. :** 2026005902

Course Name : Master of Arts (Gujarati) (NEP-2020) **Exam Name :** M.A. (Gujarati) (NEP) Semester - 1

College Name : (90) Navjivan Arts College, Dahod **Exam Center :** **(90) Navjivan Arts College, Dahod,Dahod**

Exam Seat No. : 1353 **Year Of Exam :** 2026 **Month Of Exam :** November

Subject Title / Subject Code	Date & Time	Main Answer Book NO.	Sign Of Jr. Supervisor
Bharatiya Sahitya Mimansa (Core Course) (MA26GJC101)	30-11-2026 02:00 PM-05:00 PM		
Adhunik Gujarati Sahitya (Core Course) (MA26GJC102)	01-12-2026 02:00 PM-05:00 PM		
Gujarati Vivechan Sahitya (Core Course) (MA26GJC103)	02-12-2026 02:00 PM-05:00 PM		
Granthakara No Abhyas : Dhumaketu (Elective Course 1) (MA26GJE102)	03-12-2026 02:00 PM-05:00 PM		
Adivasi Sahitya (Elective Course 2) (MA26GJE103)	04-12-2026 02:00 PM-05:00 PM		
Proofariding (Skill Enhancement Course) (MA26SE101)	05-12-2026 02:00 PM-03:30 PM		
Exam Venue :(90) Navjivan Arts College, Dahod,Dahod	Candidates must verify the Exam Date time with prited Schedule # Write Ud Ni. prited in your Bar Code Sticker get Supervisor Signature		
	Registrar	Exam Notification declared by Shri Givind Guru University shall be final in case of any discrepancies in Exam Date/time and Subject printed in this Hall Ticket	I Certify that the photograph and Signature on this Hall Ticket are of the correct candidate
Scan QR Code To Reach Exam Venue		**Sign. of Candidate**	**Sign. of Principal/Head**

(For any change in above information, provide following details and send entire Hall Ticket to the Controller of Exam, Shri Govind Guru University Godhra)

Enroll./Enlist No : R26010090007210036
Seat No : 1353
Condidate's corrected Name : HINABEN LALUBHAI SUVAR
Changes in Subject :
Form No : 556257
Other Correction

If candidate's printed photograph on the Hall Ticket is not correct then cancel above photograph here and sign in the below box.

Sign. of Candidate **Sign. of Principal/Head**

Scan & Join official Whatsapp Channel of the university for regular updates on GCAS Admission, Exam form, Result Notifications, Re-cheking/Reassessment, Degree Form Dates, etc..
For any difficulty/complaint regarding minimum facilities or center environment, students may write to examcentersupport@sggu.ac.in with a Scanned copy of Hall Ticket and Mobile number of the student.

e - HALL TICKET

Shri Govind Guru University

Shri Govind Guru University Godhra, Gujarat 389001. GUJARAT (INDIA)
Phone : 02672-255101, Visit us at : https://sggu.ac.in/



Candidate Name : JOSNABEN SURMALBHAI HATHILA **SPID No. :** 2026008514

Course Name : Master of Arts (Gujarati) (NEP-2020) **Exam Name :** M.A. (Gujarati) (NEP) Semester - 1

College Name : (90) Navjivan Arts College, Dahod **Exam Center :** **(90) Navjivan Arts College, Dahod,Dahod**

Exam Seat No. : 1354 **Year Of Exam :** 2026 **Month Of Exam :** November

Subject Title / Subject Code	Date & Time	Main Answer Book NO.	Sign Of Jr. Supervisor
Bharatiya Sahitya Mimansa (Core Course) (MA26GJC101)	30-11-2026 02:00 PM-05:00 PM		
Adhunik Gujarati Sahitya (Core Course) (MA26GJC102)	01-12-2026 02:00 PM-05:00 PM		
Gujarati Vivechan Sahitya (Core Course) (MA26GJC103)	02-12-2026 02:00 PM-05:00 PM		
Granthakara No Abhyas : Dhumaketu (Elective Course 1) (MA26GJE102)	03-12-2026 02:00 PM-05:00 PM		
Adivasi Sahitya (Elective Course 2) (MA26GJE103)	04-12-2026 02:00 PM-05:00 PM		
Proofariding (Skill Enhancement Course) (MA26SE101)	05-12-2026 02:00 PM-03:30 PM		
Exam Venue :(90) Navjivan Arts College, Dahod,Dahod	Candidates must verify the Exam Date time with prited Schedule # Write Ud Ni. prited in your Bar Code Sticker get Supervisor Signature		
Registrar	Exam Notification declared by Shri Givind Guru University shall be final in case of any discrepancies in Exam Date/time and Subject printed in this Hall Ticket	I Certify that the photograph and Signature on this Hall Ticket are of the correct candidate	
Scan QR Code To Reach Exam Venue	**Sign. of Candidate**	**Sign. of Principal/Head**	

(For any change in above information, provide following details and send entire Hall Ticket to the Controller of Exam, Shri Govind Guru University Godhra)

Enroll./Enlist No : R26010090007210123
Seat No : 1354
Condidate's corrected Name : JOSNABEN SURMALBHAI HATHILA
Changes in Subject :
Form No : 556328
Other Correction

If candidate's printed photograph on the Hall Ticket is not correct then cancel above photograph here and sign in the below box.

Sign. of Candidate **Sign. of Principal/Head**

Scan & Join official Whatsapp Channel of the university for regular updates on GCAS Admission, Exam form, Result Notifications, Re-cheking/Reassessment, Degree Form Dates, etc..
For any difficulty/complaint regarding minimum facilities or center environment, students may write to examcentersupport@sggu.ac.in with a Scanned copy of Hall Ticket and Mobile number of the student.

e - HALL TICKET

Shri Govind Guru University

Shri Govind Guru University Godhra, Gujarat 389001. GUJARAT (INDIA)
Phone : 02672-255101, Visit us at : https://sggu.ac.in/



Candidate Name : JUHIBEN DIGVESHBHAI LALPURIYA **SPID No. :** 2026008515

Course Name : Master of Arts (Gujarati) (NEP-2020) **Exam Name :** M.A. (Gujarati) (NEP) Semester - 1

College Name : (90) Navjivan Arts College, Dahod **Exam Center :** **(90) Navjivan Arts College, Dahod,Dahod**

Exam Seat No. : 1355 **Year Of Exam :** 2026 **Month Of Exam :** November

Subject Title / Subject Code	Date & Time	Main Answer Book NO.	Sign Of Jr. Supervisor
Bharatiya Sahitya Mimansa (Core Course) (MA26GJC101)	30-11-2026 02:00 PM-05:00 PM		
Adhunik Gujarati Sahitya (Core Course) (MA26GJC102)	01-12-2026 02:00 PM-05:00 PM		
Gujarati Vivechan Sahitya (Core Course) (MA26GJC103)	02-12-2026 02:00 PM-05:00 PM		
Granthakara No Abhyas : Dhumaketu (Elective Course 1) (MA26GJE102)	03-12-2026 02:00 PM-05:00 PM		
Adivasi Sahitya (Elective Course 2) (MA26GJE103)	04-12-2026 02:00 PM-05:00 PM		
Proofariding (Skill Enhancement Course) (MA26SE101)	05-12-2026 02:00 PM-03:30 PM		

Exam Venue :(90) Navjivan Arts College, Dahod,Dahod

Candidates must verify the Exam Date time with prited Schedule
Write Ud Ni. prited in your Bar Code Sticker get Supervisor Signature

Registrar

Exam Notification declared by Shri Givind Guru University shall be final in case of any discrepancies in Exam Date/time and Subject printed in this Hall Ticket

I Certify that the photograph and Signature on this Hall Ticket are of the correct candidate

Scan QR Code To Reach Exam Venue **Sign. of Candidate** **Sign. of Principal/Head**

(For any change in above information, provide following details and send entire Hall Ticket to the Controller of Exam, Shri Govind Guru University Godhra)

Enroll./Enlist No : R26010090007210124
Seat No : 1355
Condidate's corrected Name : JUHIBEN DIGVESHBHAI LALPURIYA
Changes in Subject :
Form No : 556402
Other Correction

If candidate's printed photograph on the Hall Ticket is not correct then cancel above photograph here and sign in the below box.

Sign. of Candidate **Sign. of Principal/Head**

Scan & Join official Whatsapp Channel of the university for regular updates on GCAS Admission, Exam form, Result Notifications, Re-cheking/Reassessment, Degree Form Dates, etc..
For any difficulty/complaint regarding minimum facilities or center environment, students may write to examcentersupport@sggu.ac.in with a Scanned copy of Hall Ticket and Mobile number of the student.

e - HALL TICKET

Shri Govind Guru University

Shri Govind Guru University Godhra, Gujarat 389001. GUJARAT (INDIA)
Phone : 02672-255101, Visit us at : https://sggu.ac.in/



Candidate Name : KANUBHAI SAVSINGBHAI BHOHA **SPID No. :** 2026008516

Course Name : Master of Arts (Gujarati) (NEP-2020) **Exam Name :** M.A. (Gujarati) (NEP) Semester - 1

College Name : (90) Navjivan Arts College, Dahod **Exam Center :** **(90) Navjivan Arts College, Dahod,Dahod**

Exam Seat No. : 1356 **Year Of Exam :** 2026 **Month Of Exam :** November

Subject Title / Subject Code	Date & Time	Main Answer Book NO.	Sign Of Jr. Supervisor
Bharatiya Sahitya Mimansa (Core Course) (MA26GJC101)	30-11-2026 02:00 PM-05:00 PM		
Adhunik Gujarati Sahitya (Core Course) (MA26GJC102)	01-12-2026 02:00 PM-05:00 PM		
Gujarati Vivechan Sahitya (Core Course) (MA26GJC103)	02-12-2026 02:00 PM-05:00 PM		
Granthakara No Abhyas : Dhumaketu (Elective Course 1) (MA26GJE102)	03-12-2026 02:00 PM-05:00 PM		
Adivasi Sahitya (Elective Course 2) (MA26GJE103)	04-12-2026 02:00 PM-05:00 PM		
Proofariding (Skill Enhancement Course) (MA26SE101)	05-12-2026 02:00 PM-03:30 PM		

Exam Venue :(90) Navjivan Arts College, Dahod,Dahod

Candidates must verify the Exam Date time with prited Schedule
Write Ud Ni. prited in your Bar Code Sticker get Supervisor Signature

Registrar

Exam Notification declared by Shri Givind Guru University shall be final in case of any discrepancies in Exam Date/time and Subject printed in this Hall Ticket

I Certify that the photograph and Signature on this Hall Ticket are of the correct candidate

Scan QR Code To Reach Exam Venue **Sign. of Candidate** **Sign. of Principal/Head**

(For any change in above information, provide following details and send entire Hall Ticket to the Controller of Exam, Shri Govind Guru University Godhra)

Enroll./Enlist No : R26010090007210125
Seat No : 1356
Condidate's corrected Name : KANUBHAI SAVSINGBHAI BHOHA
Changes in Subject :
Form No : 556329
Other Correction

If candidate's printed photograph on the Hall Ticket is not correct then cancel above photograph here and sign in the below box.

Sign. of Candidate **Sign. of Principal/Head**

Scan & Join official Whatsapp Channel of the university for regular updates on GCAS Admission, Exam form, Result Notifications, Re-cheking/Reassessment, Degree Form Dates, etc..
For any difficulty/complaint regarding minimum facilities or center environment, students may write to examcentersupport@sggu.ac.in with a Scanned copy of Hall Ticket and Mobile number of the student.

e - HALL TICKET

Shri Govind Guru University

Shri Govind Guru University Godhra, Gujarat 389001. GUJARAT (INDIA)
Phone : 02672-255101, Visit us at : https://sggu.ac.in/



Candidate Name : KATARA GORALBEN DINESHBHAI **SPID No. :** 2026008517

Course Name : Master of Arts (Gujarati) (NEP-2020) **Exam Name :** M.A. (Gujarati) (NEP) Semester - 1

College Name : (90) Navjivan Arts College, Dahod **Exam Center :** **(90) Navjivan Arts College, Dahod,Dahod**

Exam Seat No. : 1357 **Year Of Exam :** 2026 **Month Of Exam :** November

Subject Title / Subject Code	Date & Time	Main Answer Book NO.	Sign Of Jr. Supervisor
Bharatiya Sahitya Mimansa (Core Course) (MA26GJC101)	30-11-2026 02:00 PM-05:00 PM		
Adhunik Gujarati Sahitya (Core Course) (MA26GJC102)	01-12-2026 02:00 PM-05:00 PM		
Gujarati Vivechan Sahitya (Core Course) (MA26GJC103)	02-12-2026 02:00 PM-05:00 PM		
Granthakara No Abhyas : Dhumaketu (Elective Course 1) (MA26GJE102)	03-12-2026 02:00 PM-05:00 PM		
Adivasi Sahitya (Elective Course 2) (MA26GJE103)	04-12-2026 02:00 PM-05:00 PM		
Proofariding (Skill Enhancement Course) (MA26SE101)	05-12-2026 02:00 PM-03:30 PM		
Exam Venue :(90) Navjivan Arts College, Dahod,Dahod	Candidates must verify the Exam Date time with prited Schedule # Write Ud Ni. prited in your Bar Code Sticker get Supervisor Signature		
	Registrar	Exam Notification declared by Shri Givind Guru University shall be final in case of any discrepancies in Exam Date/time and Subject printed in this Hall Ticket	I Certify that the photograph and Signature on this Hall Ticket are of the correct candidate
Scan QR Code To Reach Exam Venue		**Sign. of Candidate**	**Sign. of Principal/Head**

(For any change in above information, provide following details and send entire Hall Ticket to the Controller of Exam, Shri Govind Guru University Godhra)

Enroll./Enlist No : R26010090007210126
Seat No : 1357
Condidate's corrected Name : KATARA GORALBEN DINESHBHAI
Changes in Subject :
Form No : 556375
Other Correction

If candidate's printed photograph on the Hall Ticket is not correct then cancel above photograph here and sign in the below box.

Sign. of Candidate **Sign. of Principal/Head**

Scan & Join official Whatsapp Channel of the university for regular updates on GCAS Admission, Exam form, Result Notifications, Re-cheking/Reassessment, Degree Form Dates, etc..
For any difficulty/complaint regarding minimum facilities or center environment, students may write to examcentersupport@sggu.ac.in with a Scanned copy of Hall Ticket and Mobile number of the student.

e - HALL TICKET

Shri Govind Guru University

Shri Govind Guru University Godhra, Gujarat 389001. GUJARAT (INDIA)
Phone : 02672-255101, Visit us at : https://sggu.ac.in/



Candidate Name : KATARA SWAPNABEN DINESHBHAI **SPID No. :** 2026008518

Course Name : Master of Arts (Gujarati) (NEP-2020) **Exam Name :** M.A. (Gujarati) (NEP) Semester - 1

College Name : (90) Navjivan Arts College, Dahod **Exam Center :** **(90) Navjivan Arts College, Dahod,Dahod**

Exam Seat No. : 1358 **Year Of Exam :** 2026 **Month Of Exam :** November

Subject Title / Subject Code	Date & Time	Main Answer Book NO.	Sign Of Jr. Supervisor
Bharatiya Sahitya Mimansa (Core Course) (MA26GJC101)	30-11-2026 02:00 PM-05:00 PM		
Adhunik Gujarati Sahitya (Core Course) (MA26GJC102)	01-12-2026 02:00 PM-05:00 PM		
Gujarati Vivechan Sahitya (Core Course) (MA26GJC103)	02-12-2026 02:00 PM-05:00 PM		
Granthakara No Abhyas : Dhumaketu (Elective Course 1) (MA26GJE102)	03-12-2026 02:00 PM-05:00 PM		
Adivasi Sahitya (Elective Course 2) (MA26GJE103)	04-12-2026 02:00 PM-05:00 PM		
Proofariding (Skill Enhancement Course) (MA26SE101)	05-12-2026 02:00 PM-03:30 PM		
Exam Venue :(90) Navjivan Arts College, Dahod,Dahod	Candidates must verify the Exam Date time with prited Schedule # Write Ud Ni. prited in your Bar Code Sticker get Supervisor Signature		
Registrar	Exam Notification declared by Shri Givind Guru University shall be final in case of any discrepancies in Exam Date/time and Subject printed in this Hall Ticket	I Certify that the photograph and Signature on this Hall Ticket are of the correct candidate	
Scan QR Code To Reach Exam Venue	**Sign. of Candidate**	**Sign. of Principal/Head**	

(For any change in above information, provide following details and send entire Hall Ticket to the Controller of Exam, Shri Govind Guru University Godhra)

Enroll./Enlist No : R26010090007210127
Seat No : 1358
Condidate's corrected Name : KATARA SWAPNABEN DINESHBHAI
Changes in Subject :
Form No : 556416
Other Correction

If candidate's printed photograph on the Hall Ticket is not correct then cancel above photograph here and sign in the below box.

Sign. of Candidate **Sign. of Principal/Head**

Scan & Join official Whatsapp Channel of the university for regular updates on GCAS Admission, Exam form, Result Notifications, Re-cheking/Reassessment, Degree Form Dates, etc..
For any difficulty/complaint regarding minimum facilities or center environment, students may write to examcentersupport@sggu.ac.in with a Scanned copy of Hall Ticket and Mobile number of the student.

e - HALL TICKET

Shri Govind Guru University

Shri Govind Guru University Godhra, Gujarat 389001. GUJARAT (INDIA)
Phone : 02672-255101, Visit us at : https://sggu.ac.in/



Candidate Name : KAUSHLYABEN KASTURBHAI PASAYA **SPID No. :** 2026008519

Course Name : Master of Arts (Gujarati) (NEP-2020) **Exam Name :** M.A. (Gujarati) (NEP) Semester - 1

College Name : (90) Navjivan Arts College, Dahod **Exam Center :** **(90) Navjivan Arts College, Dahod,Dahod**

Exam Seat No. : 1359 **Year Of Exam :** 2026 **Month Of Exam :** November

Subject Title / Subject Code	Date & Time	Main Answer Book NO.	Sign Of Jr. Supervisor
Bharatiya Sahitya Mimansa (Core Course) (MA26GJC101)	30-11-2026 02:00 PM-05:00 PM		
Adhunik Gujarati Sahitya (Core Course) (MA26GJC102)	01-12-2026 02:00 PM-05:00 PM		
Gujarati Vivechan Sahitya (Core Course) (MA26GJC103)	02-12-2026 02:00 PM-05:00 PM		
Granthakara No Abhyas : Dhumaketu (Elective Course 1) (MA26GJE102)	03-12-2026 02:00 PM-05:00 PM		
Adivasi Sahitya (Elective Course 2) (MA26GJE103)	04-12-2026 02:00 PM-05:00 PM		
Proofariding (Skill Enhancement Course) (MA26SE101)	05-12-2026 02:00 PM-03:30 PM		

Exam Venue :(90) Navjivan Arts College, Dahod,Dahod

Candidates must verify the Exam Date time with prited Schedule
Write Ud Ni. prited in your Bar Code Sticker get Supervisor Signature

Registrar

Exam Notification declared by Shri Givind Guru University shall be final in case of any discrepancies in Exam Date/time and Subject printed in this Hall Ticket

I Certify that the photograph and Signature on this Hall Ticket are of the correct candidate

Scan QR Code To Reach Exam Venue **Sign. of Candidate** **Sign. of Principal/Head**

(For any change in above information, provide following details and send entire Hall Ticket to the Controller of Exam, Shri Govind Guru University Godhra)

Enroll./Enlist No : R26010090007210128
Seat No : 1359
Condidate's corrected Name : KAUSHLYABEN KASTURBHAI PASAYA
Changes in Subject :
Form No : 556384
Other Correction

If candidate's printed photograph on the Hall Ticket is not correct then cancel above photograph here and sign in the below box.

Sign. of Candidate **Sign. of Principal/Head**

Scan & Join official Whatsapp Channel of the university for regular updates on GCAS Admission, Exam form, Result Notifications, Re-cheking/Reassessment, Degree Form Dates, etc..
For any difficulty/complaint regarding minimum facilities or center environment, students may write to examcentersupport@sggu.ac.in with a Scanned copy of Hall Ticket and Mobile number of the student.

e - HALL TICKET

Shri Govind Guru University

Shri Govind Guru University Godhra, Gujarat 389001. GUJARAT (INDIA)
Phone : 02672-255101, Visit us at : https://sggu.ac.in/



Candidate Name : KHARADIYA ROHITBHAI NARSINGBHAI **SPID No. :** 2026008520

Course Name : Master of Arts (Gujarati) (NEP-2020) **Exam Name :** M.A. (Gujarati) (NEP) Semester - 1

College Name : (90) Navjivan Arts College, Dahod **Exam Center :** **(90) Navjivan Arts College, Dahod,Dahod**

Exam Seat No. : 1360 **Year Of Exam :** 2026 **Month Of Exam :** November

Subject Title / Subject Code	Date & Time	Main Answer Book NO.	Sign Of Jr. Supervisor
Bharatiya Sahitya Mimansa (Core Course) (MA26GJC101)	30-11-2026 02:00 PM-05:00 PM		
Adhunik Gujarati Sahitya (Core Course) (MA26GJC102)	01-12-2026 02:00 PM-05:00 PM		
Gujarati Vivechan Sahitya (Core Course) (MA26GJC103)	02-12-2026 02:00 PM-05:00 PM		
Granthakara No Abhyas : Dhumaketu (Elective Course 1) (MA26GJE102)	03-12-2026 02:00 PM-05:00 PM		
Adivasi Sahitya (Elective Course 2) (MA26GJE103)	04-12-2026 02:00 PM-05:00 PM		
Proofariding (Skill Enhancement Course) (MA26SE101)	05-12-2026 02:00 PM-03:30 PM		

Exam Venue :(90) Navjivan Arts College, Dahod,Dahod

Candidates must verify the Exam Date time with prited Schedule
Write Ud Ni. prited in your Bar Code Sticker get Supervisor Signature

Registrar

Exam Notification declared by Shri Givind Guru University shall be final in case of any discrepancies in Exam Date/time and Subject printed in this Hall Ticket

I Certify that the photograph and Signature on this Hall Ticket are of the correct candidate

Scan QR Code To Reach Exam Venue **Sign. of Candidate** **Sign. of Principal/Head**

(For any change in above information, provide following details and send entire Hall Ticket to the Controller of Exam, Shri Govind Guru University Godhra)

Enroll./Enlist No : R26010090007210129
Seat No : 1360
Condidate's corrected Name : KHARADIYA ROHITBHAI NARSINGBHAI
Changes in Subject :
Form No : 556336
Other Correction

If candidate's printed photograph on the Hall Ticket is not correct then cancel above photograph here and sign in the below box.

Sign. of Candidate **Sign. of Principal/Head**

Scan & Join official Whatsapp Channel of the university for regular updates on GCAS Admission, Exam form, Result Notifications, Re-cheking/Reassessment, Degree Form Dates, etc..
For any difficulty/complaint regarding minimum facilities or center environment, students may write to examcentersupport@sggu.ac.in with a Scanned copy of Hall Ticket and Mobile number of the student.

e - HALL TICKET

Shri Govind Guru University

Shri Govind Guru University Godhra, Gujarat 389001. GUJARAT (INDIA)
Phone : 02672-255101, Visit us at : https://sggu.ac.in/



Candidate Name : KIRTIKABEN GOPALBHAI RATHOD **SPID No. :** 2026005903

Course Name : Master of Arts (Gujarati) (NEP-2020) **Exam Name :** M.A. (Gujarati) (NEP) Semester - 1

College Name : (90) Navjivan Arts College, Dahod **Exam Center :** **(90) Navjivan Arts College, Dahod,Dahod**

Exam Seat No. : 1361 **Year Of Exam :** 2026 **Month Of Exam :** November

Subject Title / Subject Code	Date & Time	Main Answer Book NO.	Sign Of Jr. Supervisor
Bharatiya Sahitya Mimansa (Core Course) (MA26GJC101)	30-11-2026 02:00 PM-05:00 PM		
Adhunik Gujarati Sahitya (Core Course) (MA26GJC102)	01-12-2026 02:00 PM-05:00 PM		
Gujarati Vivechan Sahitya (Core Course) (MA26GJC103)	02-12-2026 02:00 PM-05:00 PM		
Granthakara No Abhyas : Dhumaketu (Elective Course 1) (MA26GJE102)	03-12-2026 02:00 PM-05:00 PM		
Adivasi Sahitya (Elective Course 2) (MA26GJE103)	04-12-2026 02:00 PM-05:00 PM		
Proofariding (Skill Enhancement Course) (MA26SE101)	05-12-2026 02:00 PM-03:30 PM		

Exam Venue :(90) Navjivan Arts College, Dahod,Dahod

Candidates must verify the Exam Date time with prited Schedule
Write Ud Ni. prited in your Bar Code Sticker get Supervisor Signature

Registrar

Exam Notification declared by Shri Givind Guru University shall be final in case of any discrepancies in Exam Date/time and Subject printed in this Hall Ticket

I Certify that the photograph and Signature on this Hall Ticket are of the correct candidate

Scan QR Code To Reach Exam Venue **Sign. of Candidate** **Sign. of Principal/Head**

(For any change in above information, provide following details and send entire Hall Ticket to the Controller of Exam, Shri Govind Guru University Godhra)

Enroll./Enlist No : R26010090007210037
Seat No : 1361
Condidate's corrected Name : KIRTIKABEN GOPALBHAI RATHOD
Changes in Subject :
Form No : 556246
Other Correction

If candidate's printed photograph on the Hall Ticket is not correct then cancel above photograph here and sign in the below box.

Sign. of Candidate **Sign. of Principal/Head**

Scan & Join official Whatsapp Channel of the university for regular updates on GCAS Admission, Exam form, Result Notifications, Re-cheking/Reassessment, Degree Form Dates, etc..
For any difficulty/complaint regarding minimum facilities or center environment, students may write to examcentersupport@sggu.ac.in with a Scanned copy of Hall Ticket and Mobile number of the student.

e - HALL TICKET

Shri Govind Guru University

Shri Govind Guru University Godhra, Gujarat 389001. GUJARAT (INDIA)
Phone : 02672-255101, Visit us at : https://sggu.ac.in/



Candidate Name : KOCHRA ANISHKUMAR MANGALSINH **SPID No. :** 2026005904

Course Name : Master of Arts (Gujarati) (NEP-2020) **Exam Name :** M.A. (Gujarati) (NEP) Semester - 1

College Name : (90) Navjivan Arts College, Dahod **Exam Center :** **(90) Navjivan Arts College, Dahod,Dahod**

Exam Seat No. : 1362 **Year Of Exam :** 2026 **Month Of Exam :** November

Subject Title / Subject Code	Date & Time	Main Answer Book NO.	Sign Of Jr. Supervisor
Bharatiya Sahitya Mimansa (Core Course) (MA26GJC101)	30-11-2026 02:00 PM-05:00 PM		
Adhunik Gujarati Sahitya (Core Course) (MA26GJC102)	01-12-2026 02:00 PM-05:00 PM		
Gujarati Vivechan Sahitya (Core Course) (MA26GJC103)	02-12-2026 02:00 PM-05:00 PM		
Granthakara No Abhyas : Dhumaketu (Elective Course 1) (MA26GJE102)	03-12-2026 02:00 PM-05:00 PM		
Adivasi Sahitya (Elective Course 2) (MA26GJE103)	04-12-2026 02:00 PM-05:00 PM		
Proofariding (Skill Enhancement Course) (MA26SE101)	05-12-2026 02:00 PM-03:30 PM		

Exam Venue :(90) Navjivan Arts College, Dahod,Dahod

Candidates must verify the Exam Date time with prited Schedule
Write Ud Ni. prited in your Bar Code Sticker get Supervisor Signature

Registrar

Exam Notification declared by Shri Givind Guru University shall be final in case of any discrepancies in Exam Date/time and Subject printed in this Hall Ticket

I Certify that the photograph and Signature on this Hall Ticket are of the correct candidate

Scan QR Code To Reach Exam Venue **Sign. of Candidate** **Sign. of Principal/Head**

(For any change in above information, provide following details and send entire Hall Ticket to the Controller of Exam, Shri Govind Guru University Godhra)

Enroll./Enlist No : R26010090007210038
Seat No : 1362
Condidate's corrected Name : KOCHRA ANISHKUMAR MANGALSINH
Changes in Subject :
Form No : 556307
Other Correction

If candidate's printed photograph on the Hall Ticket is not correct then cancel above photograph here and sign in the below box.

Sign. of Candidate **Sign. of Principal/Head**

Scan & Join official Whatsapp Channel of the university for regular updates on GCAS Admission, Exam form, Result Notifications, Re-cheking/Reassessment, Degree Form Dates, etc..
For any difficulty/complaint regarding minimum facilities or center environment, students may write to examcentersupport@sggu.ac.in with a Scanned copy of Hall Ticket and Mobile number of the student.

e - HALL TICKET

Shri Govind Guru University

Shri Govind Guru University Godhra, Gujarat 389001. GUJARAT (INDIA)
Phone : 02672-255101, Visit us at : https://sggu.ac.in/



Candidate Name : KORALI NANDANIBEN BABUBHAI **SPID No. :** 2026008521

Course Name : Master of Arts (Gujarati) (NEP-2020) **Exam Name :** M.A. (Gujarati) (NEP) Semester - 1

College Name : (90) Navjivan Arts College, Dahod **Exam Center :** **(90) Navjivan Arts College, Dahod,Dahod**

Exam Seat No. : 1363 **Year Of Exam :** 2026 **Month Of Exam :** November

Subject Title / Subject Code	Date & Time	Main Answer Book NO.	Sign Of Jr. Supervisor
Bharatiya Sahitya Mimansa (Core Course) (MA26GJC101)	30-11-2026 02:00 PM-05:00 PM		
Adhunik Gujarati Sahitya (Core Course) (MA26GJC102)	01-12-2026 02:00 PM-05:00 PM		
Gujarati Vivechan Sahitya (Core Course) (MA26GJC103)	02-12-2026 02:00 PM-05:00 PM		
Granthakara No Abhyas : Dhumaketu (Elective Course 1) (MA26GJE102)	03-12-2026 02:00 PM-05:00 PM		
Adivasi Sahitya (Elective Course 2) (MA26GJE103)	04-12-2026 02:00 PM-05:00 PM		
Proofariding (Skill Enhancement Course) (MA26SE101)	05-12-2026 02:00 PM-03:30 PM		

Exam Venue :(90) Navjivan Arts College, Dahod,Dahod

Candidates must verify the Exam Date time with prited Schedule
Write Ud Ni. prited in your Bar Code Sticker get Supervisor Signature

Registrar

Exam Notification declared by Shri Givind Guru University shall be final in case of any discrepancies in Exam Date/time and Subject printed in this Hall Ticket

I Certify that the photograph and Signature on this Hall Ticket are of the correct candidate

Scan QR Code To Reach Exam Venue **Sign. of Candidate** **Sign. of Principal/Head**

(For any change in above information, provide following details and send entire Hall Ticket to the Controller of Exam, Shri Govind Guru University Godhra)

Enroll./Enlist No : R26010090007210130
Seat No : 1363
Condidate's corrected Name : KORALI NANDANIBEN BABUBHAI
Changes in Subject :
Form No : 556419
Other Correction

If candidate's printed photograph on the Hall Ticket is not correct then cancel above photograph here and sign in the below box.

Sign. of Candidate **Sign. of Principal/Head**

Scan & Join official Whatsapp Channel of the university for regular updates on GCAS Admission, Exam form, Result Notifications, Re-cheking/Reassessment, Degree Form Dates, etc..
For any difficulty/complaint regarding minimum facilities or center environment, students may write to examcentersupport@sggu.ac.in with a Scanned copy of Hall Ticket and Mobile number of the student.

e - HALL TICKET

Shri Govind Guru University

Shri Govind Guru University Godhra, Gujarat 389001. GUJARAT (INDIA)
Phone : 02672-255101, Visit us at : https://sggu.ac.in/



Candidate Name : LEENABEN LALLUBHAI PARMAR **SPID No. :** 2026008522

Course Name : Master of Arts (Gujarati) (NEP-2020) **Exam Name :** M.A. (Gujarati) (NEP) Semester - 1

College Name : (90) Navjivan Arts College, Dahod **Exam Center :** **(90) Navjivan Arts College, Dahod,Dahod**

Exam Seat No. : 1364 **Year Of Exam :** 2026 **Month Of Exam :** November

Subject Title / Subject Code	Date & Time	Main Answer Book NO.	Sign Of Jr. Supervisor
Bharatiya Sahitya Mimansa (Core Course) (MA26GJC101)	30-11-2026 02:00 PM-05:00 PM		
Adhunik Gujarati Sahitya (Core Course) (MA26GJC102)	01-12-2026 02:00 PM-05:00 PM		
Gujarati Vivechan Sahitya (Core Course) (MA26GJC103)	02-12-2026 02:00 PM-05:00 PM		
Granthakara No Abhyas : Dhumaketu (Elective Course 1) (MA26GJE102)	03-12-2026 02:00 PM-05:00 PM		
Adivasi Sahitya (Elective Course 2) (MA26GJE103)	04-12-2026 02:00 PM-05:00 PM		
Proofariding (Skill Enhancement Course) (MA26SE101)	05-12-2026 02:00 PM-03:30 PM		
Exam Venue :(90) Navjivan Arts College, Dahod,Dahod	Candidates must verify the Exam Date time with prited Schedule # Write Ud Ni. prited in your Bar Code Sticker get Supervisor Signature		
	Registrar	Exam Notification declared by Shri Givind Guru University shall be final in case of any discrepancies in Exam Date/time and Subject printed in this Hall Ticket	I Certify that the photograph and Signature on this Hall Ticket are of the correct candidate
Scan QR Code To Reach Exam Venue		**Sign. of Candidate**	**Sign. of Principal/Head**

(For any change in above information, provide following details and send entire Hall Ticket to the Controller of Exam, Shri Govind Guru University Godhra)

Enroll./Enlist No : R26010090007210131
Seat No : 1364
Condidate's corrected Name : LEENABEN LALLUBHAI PARMAR
Changes in Subject :
Form No : 556392
Other Correction

If candidate's printed photograph on the Hall Ticket is not correct then cancel above photograph here and sign in the below box.

Sign. of Candidate **Sign. of Principal/Head**

Scan & Join official Whatsapp Channel of the university for regular updates on GCAS Admission, Exam form, Result Notifications, Re-cheking/Reassessment, Degree Form Dates, etc..
For any difficulty/complaint regarding minimum facilities or center environment, students may write to examcentersupport@sggu.ac.in with a Scanned copy of Hall Ticket and Mobile number of the student.

e - HALL TICKET

Shri Govind Guru University

Shri Govind Guru University Godhra, Gujarat 389001. GUJARAT (INDIA)
Phone : 02672-255101, Visit us at : https://sggu.ac.in/



Candidate Name : MAHIDA RAVINABEN SABUBHAI **SPID No. :** 2026008523

Course Name : Master of Arts (Gujarati) (NEP-2020) **Exam Name :** M.A. (Gujarati) (NEP) Semester - 1

College Name : (90) Navjivan Arts College, Dahod **Exam Center :** **(90) Navjivan Arts College, Dahod,Dahod**

Exam Seat No. : 1365 **Year Of Exam :** 2026 **Month Of Exam :** November

Subject Title / Subject Code	Date & Time	Main Answer Book NO.	Sign Of Jr. Supervisor
Bharatiya Sahitya Mimansa (Core Course) (MA26GJC101)	30-11-2026 02:00 PM-05:00 PM		
Adhunik Gujarati Sahitya (Core Course) (MA26GJC102)	01-12-2026 02:00 PM-05:00 PM		
Gujarati Vivechan Sahitya (Core Course) (MA26GJC103)	02-12-2026 02:00 PM-05:00 PM		
Granthakara No Abhyas : Dhumaketu (Elective Course 1) (MA26GJE102)	03-12-2026 02:00 PM-05:00 PM		
Adivasi Sahitya (Elective Course 2) (MA26GJE103)	04-12-2026 02:00 PM-05:00 PM		
Proofariding (Skill Enhancement Course) (MA26SE101)	05-12-2026 02:00 PM-03:30 PM		
Exam Venue :(90) Navjivan Arts College, Dahod,Dahod	Candidates must verify the Exam Date time with prited Schedule # Write Ud Ni. prited in your Bar Code Sticker get Supervisor Signature		
	Registrar	Exam Notification declared by Shri Givind Guru University shall be final in case of any discrepancies in Exam Date/time and Subject printed in this Hall Ticket	I Certify that the photograph and Signature on this Hall Ticket are of the correct candidate
Scan QR Code To Reach Exam Venue		**Sign. of Candidate**	**Sign. of Principal/Head**

(For any change in above information, provide following details and send entire Hall Ticket to the Controller of Exam, Shri Govind Guru University Godhra)

Enroll./Enlist No : R26010090007210132
Seat No : 1365
Condidate's corrected Name : MAHIDA RAVINABEN SABUBHAI
Changes in Subject :
Form No : 556398
Other Correction

If candidate's printed photograph on the Hall Ticket is not correct then cancel above photograph here and sign in the below box.

Sign. of Candidate **Sign. of Principal/Head**

Scan & Join official Whatsapp Channel of the university for regular updates on GCAS Admission, Exam form, Result Notifications, Re-cheking/Reassessment, Degree Form Dates, etc..
For any difficulty/complaint regarding minimum facilities or center environment, students may write to examcentersupport@sggu.ac.in with a Scanned copy of Hall Ticket and Mobile number of the student.

e - HALL TICKET

Shri Govind Guru University

Shri Govind Guru University Godhra, Gujarat 389001. GUJARAT (INDIA)
Phone : 02672-255101, Visit us at : https://sggu.ac.in/



Candidate Name : MAKVANA SHITALBEN SURTANBHAI **SPID No. :** 2026008524

Course Name : Master of Arts (Gujarati) (NEP-2020) **Exam Name :** M.A. (Gujarati) (NEP) Semester - 1

College Name : (90) Navjivan Arts College, Dahod **Exam Center :** **(90) Navjivan Arts College, Dahod,Dahod**

Exam Seat No. : 1366 **Year Of Exam :** 2026 **Month Of Exam :** November

Subject Title / Subject Code	Date & Time	Main Answer Book NO.	Sign Of Jr. Supervisor
Bharatiya Sahitya Mimansa (Core Course) (MA26GJC101)	30-11-2026 02:00 PM-05:00 PM		
Adhunik Gujarati Sahitya (Core Course) (MA26GJC102)	01-12-2026 02:00 PM-05:00 PM		
Gujarati Vivechan Sahitya (Core Course) (MA26GJC103)	02-12-2026 02:00 PM-05:00 PM		
Granthakara No Abhyas : Dhumaketu (Elective Course 1) (MA26GJE102)	03-12-2026 02:00 PM-05:00 PM		
Adivasi Sahitya (Elective Course 2) (MA26GJE103)	04-12-2026 02:00 PM-05:00 PM		
Proofariding (Skill Enhancement Course) (MA26SE101)	05-12-2026 02:00 PM-03:30 PM		
Exam Venue :(90) Navjivan Arts College, Dahod,Dahod	Candidates must verify the Exam Date time with prited Schedule # Write Ud Ni. prited in your Bar Code Sticker get Supervisor Signature		
	Registrar	Exam Notification declared by Shri Givind Guru University shall be final in case of any discrepancies in Exam Date/time and Subject printed in this Hall Ticket	I Certify that the photograph and Signature on this Hall Ticket are of the correct candidate
Scan QR Code To Reach Exam Venue		**Sign. of Candidate**	**Sign. of Principal/Head**

(For any change in above information, provide following details and send entire Hall Ticket to the Controller of Exam, Shri Govind Guru University Godhra)

Enroll./Enlist No : R26010090007210133
Seat No : 1366
Condidate's corrected Name : MAKVANA SHITALBEN SURTANBHAI
Changes in Subject :
Form No : 556345
Other Correction

If candidate's printed photograph on the Hall Ticket is not correct then cancel above photograph here and sign in the below box.

Sign. of Candidate **Sign. of Principal/Head**

Scan & Join official Whatsapp Channel of the university for regular updates on GCAS Admission, Exam form, Result Notifications, Re-cheking/Reassessment, Degree Form Dates, etc..
For any difficulty/complaint regarding minimum facilities or center environment, students may write to examcentersupport@sggu.ac.in with a Scanned copy of Hall Ticket and Mobile number of the student.

e - HALL TICKET

Shri Govind Guru University

Shri Govind Guru University Godhra, Gujarat 389001. GUJARAT (INDIA)
Phone : 02672-255101, Visit us at : https://sggu.ac.in/



Candidate Name : MALIVAD SHITALBEN LALCHANDBHAI **SPID No. :** 2026008525

Course Name : Master of Arts (Gujarati) (NEP-2020) **Exam Name :** M.A. (Gujarati) (NEP) Semester - 1

College Name : (90) Navjivan Arts College, Dahod **Exam Center :** **(90) Navjivan Arts College, Dahod,Dahod**

Exam Seat No. : 1367 **Year Of Exam :** 2026 **Month Of Exam :** November

Subject Title / Subject Code	Date & Time	Main Answer Book NO.	Sign Of Jr. Supervisor
Bharatiya Sahitya Mimansa (Core Course) (MA26GJC101)	30-11-2026 02:00 PM-05:00 PM		
Adhunik Gujarati Sahitya (Core Course) (MA26GJC102)	01-12-2026 02:00 PM-05:00 PM		
Gujarati Vivechan Sahitya (Core Course) (MA26GJC103)	02-12-2026 02:00 PM-05:00 PM		
Granthakara No Abhyas : Dhumaketu (Elective Course 1) (MA26GJE102)	03-12-2026 02:00 PM-05:00 PM		
Adivasi Sahitya (Elective Course 2) (MA26GJE103)	04-12-2026 02:00 PM-05:00 PM		
Proofariding (Skill Enhancement Course) (MA26SE101)	05-12-2026 02:00 PM-03:30 PM		

Exam Venue :(90) Navjivan Arts College, Dahod,Dahod

Candidates must verify the Exam Date time with prited Schedule
Write Ud Ni. prited in your Bar Code Sticker get Supervisor Signature

Registrar

Exam Notification declared by Shri Givind Guru University shall be final in case of any discrepancies in Exam Date/time and Subject printed in this Hall Ticket

I Certify that the photograph and Signature on this Hall Ticket are of the correct candidate

Scan QR Code To Reach Exam Venue **Sign. of Candidate** **Sign. of Principal/Head**

(For any change in above information, provide following details and send entire Hall Ticket to the Controller of Exam, Shri Govind Guru University Godhra)

Enroll./Enlist No : R26010090007210134
Seat No : 1367
Condidate's corrected Name : MALIVAD SHITALBEN LALCHANDBHAI
Changes in Subject :
Form No : 556421
Other Correction

If candidate's printed photograph on the Hall Ticket is not correct then cancel above photograph here and sign in the below box.

Sign. of Candidate **Sign. of Principal/Head**

Scan & Join official Whatsapp Channel of the university for regular updates on GCAS Admission, Exam form, Result Notifications, Re-cheking/Reassessment, Degree Form Dates, etc..
For any difficulty/complaint regarding minimum facilities or center environment, students may write to examcentersupport@sggu.ac.in with a Scanned copy of Hall Ticket and Mobile number of the student.

e - HALL TICKET

Shri Govind Guru University

Shri Govind Guru University Godhra, Gujarat 389001. GUJARAT (INDIA)
Phone : 02672-255101, Visit us at : https://sggu.ac.in/



Candidate Name : MANISHABEN TERSINGBHAI NINAMA **SPID No. :** 2026008526

Course Name : Master of Arts (Gujarati) (NEP-2020) **Exam Name :** M.A. (Gujarati) (NEP) Semester - 1

College Name : (90) Navjivan Arts College, Dahod **Exam Center :** **(90) Navjivan Arts College, Dahod,Dahod**

Exam Seat No. : 1368 **Year Of Exam :** 2026 **Month Of Exam :** November

Subject Title / Subject Code	Date & Time	Main Answer Book NO.	Sign Of Jr. Supervisor
Bharatiya Sahitya Mimansa (Core Course) (MA26GJC101)	30-11-2026 02:00 PM-05:00 PM		
Adhunik Gujarati Sahitya (Core Course) (MA26GJC102)	01-12-2026 02:00 PM-05:00 PM		
Gujarati Vivechan Sahitya (Core Course) (MA26GJC103)	02-12-2026 02:00 PM-05:00 PM		
Granthakara No Abhyas : Dhumaketu (Elective Course 1) (MA26GJE102)	03-12-2026 02:00 PM-05:00 PM		
Adivasi Sahitya (Elective Course 2) (MA26GJE103)	04-12-2026 02:00 PM-05:00 PM		
Proofariding (Skill Enhancement Course) (MA26SE101)	05-12-2026 02:00 PM-03:30 PM		

Exam Venue :(90) Navjivan Arts College, Dahod,Dahod

Candidates must verify the Exam Date time with prited Schedule
Write Ud Ni. prited in your Bar Code Sticker get Supervisor Signature

Registrar

Exam Notification declared by Shri Givind Guru University shall be final in case of any discrepancies in Exam Date/time and Subject printed in this Hall Ticket

I Certify that the photograph and Signature on this Hall Ticket are of the correct candidate

Scan QR Code To Reach Exam Venue **Sign. of Candidate** **Sign. of Principal/Head**

(For any change in above information, provide following details and send entire Hall Ticket to the Controller of Exam, Shri Govind Guru University Godhra)

Enroll./Enlist No : R26010090007210135
Seat No : 1368
Condidate's corrected Name : MANISHABEN TERSINGBHAI NINAMA
Changes in Subject :
Form No : 556399
Other Correction

If candidate's printed photograph on the Hall Ticket is not correct then cancel above photograph here and sign in the below box.

Sign. of Candidate **Sign. of Principal/Head**

Scan & Join official Whatsapp Channel of the university for regular updates on GCAS Admission, Exam form, Result Notifications, Re-cheking/Reassessment, Degree Form Dates, etc..
For any difficulty/complaint regarding minimum facilities or center environment, students may write to examcentersupport@sggu.ac.in with a Scanned copy of Hall Ticket and Mobile number of the student.

e - HALL TICKET

Shri Govind Guru University

Shri Govind Guru University Godhra, Gujarat 389001. GUJARAT (INDIA)
Phone : 02672-255101, Visit us at : https://sggu.ac.in/



Candidate Name : MAVI ANANDIBEN RALIYABHAI **SPID No. :** 2026008527

Course Name : Master of Arts (Gujarati) (NEP-2020) **Exam Name :** M.A. (Gujarati) (NEP) Semester - 1

College Name : (90) Navjivan Arts College, Dahod **Exam Center :** **(90) Navjivan Arts College, Dahod,Dahod**

Exam Seat No. : 1369 **Year Of Exam :** 2026 **Month Of Exam :** November

Subject Title / Subject Code	Date & Time	Main Answer Book NO.	Sign Of Jr. Supervisor
Bharatiya Sahitya Mimansa (Core Course) (MA26GJC101)	30-11-2026 02:00 PM-05:00 PM		
Adhunik Gujarati Sahitya (Core Course) (MA26GJC102)	01-12-2026 02:00 PM-05:00 PM		
Gujarati Vivechan Sahitya (Core Course) (MA26GJC103)	02-12-2026 02:00 PM-05:00 PM		
Granthakara No Abhyas : Dhumaketu (Elective Course 1) (MA26GJE102)	03-12-2026 02:00 PM-05:00 PM		
Adivasi Sahitya (Elective Course 2) (MA26GJE103)	04-12-2026 02:00 PM-05:00 PM		
Proofariding (Skill Enhancement Course) (MA26SE101)	05-12-2026 02:00 PM-03:30 PM		
Exam Venue :(90) Navjivan Arts College, Dahod,Dahod	Candidates must verify the Exam Date time with prited Schedule # Write Ud Ni. prited in your Bar Code Sticker get Supervisor Signature		
Registrar	Exam Notification declared by Shri Givind Guru University shall be final in case of any discrepancies in Exam Date/time and Subject printed in this Hall Ticket	I Certify that the photograph and Signature on this Hall Ticket are of the correct candidate	
Scan QR Code To Reach Exam Venue	**Sign. of Candidate**	**Sign. of Principal/Head**	

(For any change in above information, provide following details and send entire Hall Ticket to the Controller of Exam, Shri Govind Guru University Godhra)

Enroll./Enlist No : R26010090007210136
Seat No : 1369
Condidate's corrected Name : MAVI ANANDIBEN RALIYABHAI
Changes in Subject :
Form No : 556363
Other Correction

If candidate's printed photograph on the Hall Ticket is not correct then cancel above photograph here and sign in the below box.

Sign. of Candidate **Sign. of Principal/Head**

Scan & Join official Whatsapp Channel of the university for regular updates on GCAS Admission, Exam form, Result Notifications, Re-cheking/Reassessment, Degree Form Dates, etc..
For any difficulty/complaint regarding minimum facilities or center environment, students may write to examcentersupport@sggu.ac.in with a Scanned copy of Hall Ticket and Mobile number of the student.

e - HALL TICKET

Shri Govind Guru University

Shri Govind Guru University Godhra, Gujarat 389001. GUJARAT (INDIA)
Phone : 02672-255101, Visit us at : https://sggu.ac.in/



Candidate Name : MAVI KARINABEN LALITBHAI **SPID No. :** 2026005905

Course Name : Master of Arts (Gujarati) (NEP-2020) **Exam Name :** M.A. (Gujarati) (NEP) Semester - 1

College Name : (90) Navjivan Arts College, Dahod **Exam Center :** **(90) Navjivan Arts College, Dahod,Dahod**

Exam Seat No. : 1370 **Year Of Exam :** 2026 **Month Of Exam :** November

Subject Title / Subject Code	Date & Time	Main Answer Book NO.	Sign Of Jr. Supervisor
Bharatiya Sahitya Mimansa (Core Course) (MA26GJC101)	30-11-2026 02:00 PM-05:00 PM		
Adhunik Gujarati Sahitya (Core Course) (MA26GJC102)	01-12-2026 02:00 PM-05:00 PM		
Gujarati Vivechan Sahitya (Core Course) (MA26GJC103)	02-12-2026 02:00 PM-05:00 PM		
Granthakara No Abhyas : Dhumaketu (Elective Course 1) (MA26GJE102)	03-12-2026 02:00 PM-05:00 PM		
Adivasi Sahitya (Elective Course 2) (MA26GJE103)	04-12-2026 02:00 PM-05:00 PM		
Proofariding (Skill Enhancement Course) (MA26SE101)	05-12-2026 02:00 PM-03:30 PM		

Exam Venue :(90) Navjivan Arts College, Dahod,Dahod

Candidates must verify the Exam Date time with prited Schedule
Write Ud Ni. prited in your Bar Code Sticker get Supervisor Signature

Registrar

Exam Notification declared by Shri Givind Guru University shall be final in case of any discrepancies in Exam Date/time and Subject printed in this Hall Ticket

I Certify that the photograph and Signature on this Hall Ticket are of the correct candidate

Scan QR Code To Reach Exam Venue **Sign. of Candidate** **Sign. of Principal/Head**

(For any change in above information, provide following details and send entire Hall Ticket to the Controller of Exam, Shri Govind Guru University Godhra)

Enroll./Enlist No : R26010090007210039
Seat No : 1370
Condidate's corrected Name : MAVI KARINABEN LALITBHAI
Changes in Subject :
Form No : 556284
Other Correction

If candidate's printed photograph on the Hall Ticket is not correct then cancel above photograph here and sign in the below box.

Sign. of Candidate **Sign. of Principal/Head**

Scan & Join official Whatsapp Channel of the university for regular updates on GCAS Admission, Exam form, Result Notifications, Re-cheking/Reassessment, Degree Form Dates, etc..
For any difficulty/complaint regarding minimum facilities or center environment, students may write to examcentersupport@sggu.ac.in with a Scanned copy of Hall Ticket and Mobile number of the student.

e - HALL TICKET

Shri Govind Guru University

Shri Govind Guru University Godhra, Gujarat 389001. GUJARAT (INDIA)
Phone : 02672-255101, Visit us at : https://sggu.ac.in/



Candidate Name : MAVI ROSHANIBEN BABUBHAI **SPID No. :** 2026008528

Course Name : Master of Arts (Gujarati) (NEP-2020) **Exam Name :** M.A. (Gujarati) (NEP) Semester - 1

College Name : (90) Navjivan Arts College, Dahod **Exam Center :** **(90) Navjivan Arts College, Dahod,Dahod**

Exam Seat No. : 1371 **Year Of Exam :** 2026 **Month Of Exam :** November

Subject Title / Subject Code	Date & Time	Main Answer Book NO.	Sign Of Jr. Supervisor
Bharatiya Sahitya Mimansa (Core Course) (MA26GJC101)	30-11-2026 02:00 PM-05:00 PM		
Adhunik Gujarati Sahitya (Core Course) (MA26GJC102)	01-12-2026 02:00 PM-05:00 PM		
Gujarati Vivechan Sahitya (Core Course) (MA26GJC103)	02-12-2026 02:00 PM-05:00 PM		
Granthakara No Abhyas : Dhumaketu (Elective Course 1) (MA26GJE102)	03-12-2026 02:00 PM-05:00 PM		
Adivasi Sahitya (Elective Course 2) (MA26GJE103)	04-12-2026 02:00 PM-05:00 PM		
Proofariding (Skill Enhancement Course) (MA26SE101)	05-12-2026 02:00 PM-03:30 PM		
Exam Venue :(90) Navjivan Arts College, Dahod,Dahod	Candidates must verify the Exam Date time with prited Schedule # Write Ud Ni. prited in your Bar Code Sticker get Supervisor Signature		
	Registrar	Exam Notification declared by Shri Givind Guru University shall be final in case of any discrepancies in Exam Date/time and Subject printed in this Hall Ticket	I Certify that the photograph and Signature on this Hall Ticket are of the correct candidate
Scan QR Code To Reach Exam Venue		**Sign. of Candidate**	**Sign. of Principal/Head**

(For any change in above information, provide following details and send entire Hall Ticket to the Controller of Exam, Shri Govind Guru University Godhra)

Enroll./Enlist No : R26010090007210137
Seat No : 1371
Condidate's corrected Name : MAVI ROSHANIBEN BABUBHAI
Changes in Subject :
Form No : 556373
Other Correction

If candidate's printed photograph on the Hall Ticket is not correct then cancel above photograph here and sign in the below box.

Sign. of Candidate **Sign. of Principal/Head**

Scan & Join official Whatsapp Channel of the university for regular updates on GCAS Admission, Exam form, Result Notifications, Re-cheking/Reassessment, Degree Form Dates, etc..
For any difficulty/complaint regarding minimum facilities or center environment, students may write to examcentersupport@sggu.ac.in with a Scanned copy of Hall Ticket and Mobile number of the student.

e - HALL TICKET

Shri Govind Guru University

Shri Govind Guru University Godhra, Gujarat 389001. GUJARAT (INDIA)
Phone : 02672-255101, Visit us at : https://sggu.ac.in/



Candidate Name : MAVI SONALIBEN JASHVANTBHAI **SPID No. :** 2026008529

Course Name : Master of Arts (Gujarati) (NEP-2020) **Exam Name :** M.A. (Gujarati) (NEP) Semester - 1

College Name : (90) Navjivan Arts College, Dahod **Exam Center :** **(90) Navjivan Arts College, Dahod,Dahod**

Exam Seat No. : 1372 **Year Of Exam :** 2026 **Month Of Exam :** November

Subject Title / Subject Code	Date & Time	Main Answer Book NO.	Sign Of Jr. Supervisor
Bharatiya Sahitya Mimansa (Core Course) (MA26GJC101)	30-11-2026 02:00 PM-05:00 PM		
Adhunik Gujarati Sahitya (Core Course) (MA26GJC102)	01-12-2026 02:00 PM-05:00 PM		
Gujarati Vivechan Sahitya (Core Course) (MA26GJC103)	02-12-2026 02:00 PM-05:00 PM		
Granthakara No Abhyas : Dhumaketu (Elective Course 1) (MA26GJE102)	03-12-2026 02:00 PM-05:00 PM		
Adivasi Sahitya (Elective Course 2) (MA26GJE103)	04-12-2026 02:00 PM-05:00 PM		
Proofariding (Skill Enhancement Course) (MA26SE101)	05-12-2026 02:00 PM-03:30 PM		

Exam Venue :(90) Navjivan Arts College, Dahod,Dahod

Candidates must verify the Exam Date time with prited Schedule
Write Ud Ni. prited in your Bar Code Sticker get Supervisor Signature

Registrar

Exam Notification declared by Shri Givind Guru University shall be final in case of any discrepancies in Exam Date/time and Subject printed in this Hall Ticket

I Certify that the photograph and Signature on this Hall Ticket are of the correct candidate

Scan QR Code To Reach Exam Venue **Sign. of Candidate** **Sign. of Principal/Head**

(For any change in above information, provide following details and send entire Hall Ticket to the Controller of Exam, Shri Govind Guru University Godhra)

Enroll./Enlist No : R26010090007210138
Seat No : 1372
Condidate's corrected Name : MAVI SONALIBEN JASHVANTBHAI
Changes in Subject :
Form No : 556385
Other Correction

If candidate's printed photograph on the Hall Ticket is not correct then cancel above photograph here and sign in the below box.

Sign. of Candidate **Sign. of Principal/Head**

Scan & Join official Whatsapp Channel of the university for regular updates on GCAS Admission, Exam form, Result Notifications, Re-cheking/Reassessment, Degree Form Dates, etc..
For any difficulty/complaint regarding minimum facilities or center environment, students may write to examcentersupport@sggu.ac.in with a Scanned copy of Hall Ticket and Mobile number of the student.

e - HALL TICKET

Shri Govind Guru University

Shri Govind Guru University Godhra, Gujarat 389001. GUJARAT (INDIA)
Phone : 02672-255101, Visit us at : https://sggu.ac.in/



Candidate Name : MEDA JOSHNABEN RAKESHBHAI **SPID No. :** 2026008530

Course Name : Master of Arts (Gujarati) (NEP-2020) **Exam Name :** M.A. (Gujarati) (NEP) Semester - 1

College Name : (90) Navjivan Arts College, Dahod **Exam Center :** **(90) Navjivan Arts College, Dahod,Dahod**

Exam Seat No. : 1373 **Year Of Exam :** 2026 **Month Of Exam :** November

Subject Title / Subject Code	Date & Time	Main Answer Book NO.	Sign Of Jr. Supervisor
Bharatiya Sahitya Mimansa (Core Course) (MA26GJC101)	30-11-2026 02:00 PM-05:00 PM		
Adhunik Gujarati Sahitya (Core Course) (MA26GJC102)	01-12-2026 02:00 PM-05:00 PM		
Gujarati Vivechan Sahitya (Core Course) (MA26GJC103)	02-12-2026 02:00 PM-05:00 PM		
Granthakara No Abhyas : Dhumaketu (Elective Course 1) (MA26GJE102)	03-12-2026 02:00 PM-05:00 PM		
Adivasi Sahitya (Elective Course 2) (MA26GJE103)	04-12-2026 02:00 PM-05:00 PM		
Proofariding (Skill Enhancement Course) (MA26SE101)	05-12-2026 02:00 PM-03:30 PM		

Exam Venue :(90) Navjivan Arts College, Dahod,Dahod

Candidates must verify the Exam Date time with prited Schedule
Write Ud Ni. prited in your Bar Code Sticker get Supervisor Signature

Registrar

Exam Notification declared by Shri Givind Guru University shall be final in case of any discrepancies in Exam Date/time and Subject printed in this Hall Ticket

I Certify that the photograph and Signature on this Hall Ticket are of the correct candidate

Scan QR Code To Reach Exam Venue **Sign. of Candidate** **Sign. of Principal/Head**

(For any change in above information, provide following details and send entire Hall Ticket to the Controller of Exam, Shri Govind Guru University Godhra)

Enroll./Enlist No : R26010090007210139
Seat No : 1373
Condidate's corrected Name : MEDA JOSHNABEN RAKESHBHAI
Changes in Subject :
Form No : 556388
Other Correction

If candidate's printed photograph on the Hall Ticket is not correct then cancel above photograph here and sign in the below box.

Sign. of Candidate **Sign. of Principal/Head**

Scan & Join official Whatsapp Channel of the university for regular updates on GCAS Admission, Exam form, Result Notifications, Re-cheking/Reassessment, Degree Form Dates, etc..
For any difficulty/complaint regarding minimum facilities or center environment, students may write to examcentersupport@sggu.ac.in with a Scanned copy of Hall Ticket and Mobile number of the student.

e - HALL TICKET

Shri Govind Guru University

Shri Govind Guru University Godhra, Gujarat 389001. GUJARAT (INDIA)
Phone : 02672-255101, Visit us at : https://sggu.ac.in/



Candidate Name : MEDA RADHABEN BACHUBHAI **SPID No. :** 2026005906

Course Name : Master of Arts (Gujarati) (NEP-2020) **Exam Name :** M.A. (Gujarati) (NEP) Semester - 1

College Name : (90) Navjivan Arts College, Dahod **Exam Center :** **(90) Navjivan Arts College, Dahod,Dahod**

Exam Seat No. : 1374 **Year Of Exam :** 2026 **Month Of Exam :** November

Subject Title / Subject Code	Date & Time	Main Answer Book NO.	Sign Of Jr. Supervisor
Bharatiya Sahitya Mimansa (Core Course) (MA26GJC101)	30-11-2026 02:00 PM-05:00 PM		
Adhunik Gujarati Sahitya (Core Course) (MA26GJC102)	01-12-2026 02:00 PM-05:00 PM		
Gujarati Vivechan Sahitya (Core Course) (MA26GJC103)	02-12-2026 02:00 PM-05:00 PM		
Granthakara No Abhyas : Dhumaketu (Elective Course 1) (MA26GJE102)	03-12-2026 02:00 PM-05:00 PM		
Adivasi Sahitya (Elective Course 2) (MA26GJE103)	04-12-2026 02:00 PM-05:00 PM		
Proofariding (Skill Enhancement Course) (MA26SE101)	05-12-2026 02:00 PM-03:30 PM		

Exam Venue :(90) Navjivan Arts College, Dahod,Dahod

Candidates must verify the Exam Date time with prited Schedule
Write Ud Ni. prited in your Bar Code Sticker get Supervisor Signature

Registrar

Exam Notification declared by Shri Givind Guru University shall be final in case of any discrepancies in Exam Date/time and Subject printed in this Hall Ticket

I Certify that the photograph and Signature on this Hall Ticket are of the correct candidate

Scan QR Code To Reach Exam Venue

Sign. of Candidate

Sign. of Principal/Head

(For any change in above information, provide following details and send entire Hall Ticket to the Controller of Exam, Shri Govind Guru University Godhra)

Enroll./Enlist No : R26010090007210040

Seat No : 1374

Condidate's corrected Name : MEDA RADHABEN BACHUBHAI

Changes in Subject :

Form No : 556278

Other Correction

If candidate's printed photograph on the Hall Ticket is not correct then cancel above photograph here and sign in the below box.

Sign. of Candidate **Sign. of Principal/Head**

Scan & Join official Whatsapp Channel of the university for regular updates on GCAS Admission, Exam form, Result Notifications, Re-cheking/Reassessment, Degree Form Dates, etc..
For any difficulty/complaint regarding minimum facilities or center environment, students may write to examcentersupport@sggu.ac.in with a Scanned copy of Hall Ticket and Mobile number of the student.

e - HALL TICKET

Shri Govind Guru University

Shri Govind Guru University Godhra, Gujarat 389001. GUJARAT (INDIA)
Phone : 02672-255101, Visit us at : https://sggu.ac.in/



Candidate Name : MEDA SHILPABEN KHEMCHANDBHAI **SPID No. :** 2026005907

Course Name : Master of Arts (Gujarati) (NEP-2020) **Exam Name :** M.A. (Gujarati) (NEP) Semester - 1

College Name : (90) Navjivan Arts College, Dahod **Exam Center :** **(90) Navjivan Arts College, Dahod,Dahod**

Exam Seat No. : 1375 **Year Of Exam :** 2026 **Month Of Exam :** November

Subject Title / Subject Code	Date & Time	Main Answer Book NO.	Sign Of Jr. Supervisor
Bharatiya Sahitya Mimansa (Core Course) (MA26GJC101)	30-11-2026 02:00 PM-05:00 PM		
Adhunik Gujarati Sahitya (Core Course) (MA26GJC102)	01-12-2026 02:00 PM-05:00 PM		
Gujarati Vivechan Sahitya (Core Course) (MA26GJC103)	02-12-2026 02:00 PM-05:00 PM		
Granthakara No Abhyas : Dhumaketu (Elective Course 1) (MA26GJE102)	03-12-2026 02:00 PM-05:00 PM		
Adivasi Sahitya (Elective Course 2) (MA26GJE103)	04-12-2026 02:00 PM-05:00 PM		
Proofariding (Skill Enhancement Course) (MA26SE101)	05-12-2026 02:00 PM-03:30 PM		

Exam Venue :(90) Navjivan Arts College, Dahod,Dahod

Candidates must verify the Exam Date time with prited Schedule
Write Ud Ni. prited in your Bar Code Sticker get Supervisor Signature

Registrar

Exam Notification declared by Shri Givind Guru University shall be final in case of any discrepancies in Exam Date/time and Subject printed in this Hall Ticket

I Certify that the photograph and Signature on this Hall Ticket are of the correct candidate

Scan QR Code To Reach Exam Venue **Sign. of Candidate** **Sign. of Principal/Head**

(For any change in above information, provide following details and send entire Hall Ticket to the Controller of Exam, Shri Govind Guru University Godhra)

Enroll./Enlist No : R26010090007210041
Seat No : 1375
Condidate's corrected Name : MEDA SHILPABEN KHEMCHANDBHAI
Changes in Subject :
Form No : 556258
Other Correction

If candidate's printed photograph on the Hall Ticket is not correct then cancel above photograph here and sign in the below box.

Sign. of Candidate **Sign. of Principal/Head**

Scan & Join official Whatsapp Channel of the university for regular updates on GCAS Admission, Exam form, Result Notifications, Re-cheking/Reassessment, Degree Form Dates, etc..
For any difficulty/complaint regarding minimum facilities or center environment, students may write to examcentersupport@sggu.ac.in with a Scanned copy of Hall Ticket and Mobile number of the student.

e - HALL TICKET

Shri Govind Guru University

Shri Govind Guru University Godhra, Gujarat 389001. GUJARAT (INDIA)
Phone : 02672-255101, Visit us at : https://sggu.ac.in/



Candidate Name : MEDA SONALBEN KADAKIYABHAI **SPID No. :** 2026005908

Course Name : Master of Arts (Gujarati) (NEP-2020) **Exam Name :** M.A. (Gujarati) (NEP) Semester - 1

College Name : (90) Navjivan Arts College, Dahod **Exam Center :** **(90) Navjivan Arts College, Dahod,Dahod**

Exam Seat No. : 1376 **Year Of Exam :** 2026 **Month Of Exam :** November

Subject Title / Subject Code	Date & Time	Main Answer Book NO.	Sign Of Jr. Supervisor
Bharatiya Sahitya Mimansa (Core Course) (MA26GJC101)	30-11-2026 02:00 PM-05:00 PM		
Adhunik Gujarati Sahitya (Core Course) (MA26GJC102)	01-12-2026 02:00 PM-05:00 PM		
Gujarati Vivechan Sahitya (Core Course) (MA26GJC103)	02-12-2026 02:00 PM-05:00 PM		
Granthakara No Abhyas : Dhumaketu (Elective Course 1) (MA26GJE102)	03-12-2026 02:00 PM-05:00 PM		
Adivasi Sahitya (Elective Course 2) (MA26GJE103)	04-12-2026 02:00 PM-05:00 PM		
Proofariding (Skill Enhancement Course) (MA26SE101)	05-12-2026 02:00 PM-03:30 PM		
Exam Venue :(90) Navjivan Arts College, Dahod,Dahod	Candidates must verify the Exam Date time with prited Schedule # Write Ud Ni. prited in your Bar Code Sticker get Supervisor Signature		
	Registrar	Exam Notification declared by Shri Givind Guru University shall be final in case of any discrepancies in Exam Date/time and Subject printed in this Hall Ticket	I Certify that the photograph and Signature on this Hall Ticket are of the correct candidate
Scan QR Code To Reach Exam Venue		**Sign. of Candidate**	**Sign. of Principal/Head**

(For any change in above information, provide following details and send entire Hall Ticket to the Controller of Exam, Shri Govind Guru University Godhra)

Enroll./Enlist No : R26010090007210042
Seat No : 1376
Condidate's corrected Name : MEDA SONALBEN KADAKIYABHAI
Changes in Subject :
Form No : 556261
Other Correction

If candidate's printed photograph on the Hall Ticket is not correct then cancel above photograph here and sign in the below box.

Sign. of Candidate **Sign. of Principal/Head**

Scan & Join official Whatsapp Channel of the university for regular updates on GCAS Admission, Exam form, Result Notifications, Re-cheking/Reassessment, Degree Form Dates, etc..
For any difficulty/complaint regarding minimum facilities or center environment, students may write to examcentersupport@sggu.ac.in with a Scanned copy of Hall Ticket and Mobile number of the student.

e - HALL TICKET

Shri Govind Guru University

Shri Govind Guru University Godhra, Gujarat 389001. GUJARAT (INDIA)
Phone : 02672-255101, Visit us at : https://sggu.ac.in/



Candidate Name : MINALBEN RUMALBHAI NINAMA **SPID No. :** 2026005909

Course Name : Master of Arts (Gujarati) (NEP-2020) **Exam Name :** M.A. (Gujarati) (NEP) Semester - 1

College Name : (90) Navjivan Arts College, Dahod **Exam Center :** **(90) Navjivan Arts College, Dahod,Dahod**

Exam Seat No. : 1377 **Year Of Exam :** 2026 **Month Of Exam :** November

Subject Title / Subject Code	Date & Time	Main Answer Book NO.	Sign Of Jr. Supervisor
Bharatiya Sahitya Mimansa (Core Course) (MA26GJC101)	30-11-2026 02:00 PM-05:00 PM		
Adhunik Gujarati Sahitya (Core Course) (MA26GJC102)	01-12-2026 02:00 PM-05:00 PM		
Gujarati Vivechan Sahitya (Core Course) (MA26GJC103)	02-12-2026 02:00 PM-05:00 PM		
Granthakara No Abhyas : Dhumaketu (Elective Course 1) (MA26GJE102)	03-12-2026 02:00 PM-05:00 PM		
Adivasi Sahitya (Elective Course 2) (MA26GJE103)	04-12-2026 02:00 PM-05:00 PM		
Proofariding (Skill Enhancement Course) (MA26SE101)	05-12-2026 02:00 PM-03:30 PM		
Exam Venue :(90) Navjivan Arts College, Dahod,Dahod	Candidates must verify the Exam Date time with prited Schedule # Write Ud Ni. prited in your Bar Code Sticker get Supervisor Signature		
Registrar	Exam Notification declared by Shri Givind Guru University shall be final in case of any discrepancies in Exam Date/time and Subject printed in this Hall Ticket	I Certify that the photograph and Signature on this Hall Ticket are of the correct candidate	
Scan QR Code To Reach Exam Venue	**Sign. of Candidate**	**Sign. of Principal/Head**	

(For any change in above information, provide following details and send entire Hall Ticket to the Controller of Exam, Shri Govind Guru University Godhra)

Enroll./Enlist No : R26010090007210043
Seat No : 1377
Condidate's corrected Name : MINALBEN RUMALBHAI NINAMA
Changes in Subject :
Form No : 556272
Other Correction

If candidate's printed photograph on the Hall Ticket is not correct then cancel above photograph here and sign in the below box.

Sign. of Candidate **Sign. of Principal/Head**

Scan & Join official Whatsapp Channel of the university for regular updates on GCAS Admission, Exam form, Result Notifications, Re-cheking/Reassessment, Degree Form Dates, etc..
For any difficulty/complaint regarding minimum facilities or center environment, students may write to examcentersupport@sggu.ac.in with a Scanned copy of Hall Ticket and Mobile number of the student.

e - HALL TICKET

Shri Govind Guru University

Shri Govind Guru University Godhra, Gujarat 389001. GUJARAT (INDIA)
Phone : 02672-255101, Visit us at : https://sggu.ac.in/



Candidate Name : MINAMA ARPITBHAI RASULBHAI **SPID No. :** 2026008531

Course Name : Master of Arts (Gujarati) (NEP-2020) **Exam Name :** M.A. (Gujarati) (NEP) Semester - 1

College Name : (90) Navjivan Arts College, Dahod **Exam Center :** **(90) Navjivan Arts College, Dahod,Dahod**

Exam Seat No. : 1378 **Year Of Exam :** 2026 **Month Of Exam :** November

Subject Title / Subject Code	Date & Time	Main Answer Book NO.	Sign Of Jr. Supervisor
Bharatiya Sahitya Mimansa (Core Course) (MA26GJC101)	30-11-2026 02:00 PM-05:00 PM		
Adhunik Gujarati Sahitya (Core Course) (MA26GJC102)	01-12-2026 02:00 PM-05:00 PM		
Gujarati Vivechan Sahitya (Core Course) (MA26GJC103)	02-12-2026 02:00 PM-05:00 PM		
Granthakara No Abhyas : Dhumaketu (Elective Course 1) (MA26GJE102)	03-12-2026 02:00 PM-05:00 PM		
Adivasi Sahitya (Elective Course 2) (MA26GJE103)	04-12-2026 02:00 PM-05:00 PM		
Proofariding (Skill Enhancement Course) (MA26SE101)	05-12-2026 02:00 PM-03:30 PM		
Exam Venue :(90) Navjivan Arts College, Dahod,Dahod	Candidates must verify the Exam Date time with prited Schedule # Write Ud Ni. prited in your Bar Code Sticker get Supervisor Signature		
	Registrar	Exam Notification declared by Shri Givind Guru University shall be final in case of any discrepancies in Exam Date/time and Subject printed in this Hall Ticket	I Certify that the photograph and Signature on this Hall Ticket are of the correct candidate
Scan QR Code To Reach Exam Venue		**Sign. of Candidate**	**Sign. of Principal/Head**

(For any change in above information, provide following details and send entire Hall Ticket to the Controller of Exam, Shri Govind Guru University Godhra)

Enroll./Enlist No : R26010090007210140
Seat No : 1378
Condidate's corrected Name : MINAMA ARPITBHAI RASULBHAI
Changes in Subject :
Form No : 556359
Other Correction

If candidate's printed photograph on the Hall Ticket is not correct then cancel above photograph here and sign in the below box.

Sign. of Candidate **Sign. of Principal/Head**

Scan & Join official Whatsapp Channel of the university for regular updates on GCAS Admission, Exam form, Result Notifications, Re-cheking/Reassessment, Degree Form Dates, etc..
For any difficulty/complaint regarding minimum facilities or center environment, students may write to examcentersupport@sggu.ac.in with a Scanned copy of Hall Ticket and Mobile number of the student.

e - HALL TICKET

Shri Govind Guru University

Shri Govind Guru University Godhra, Gujarat 389001. GUJARAT (INDIA)
Phone : 02672-255101, Visit us at : https://sggu.ac.in/



Candidate Name : MINAMA TORALBEN RAMESHBHAI **SPID No. :** 2026005910

Course Name : Master of Arts (Gujarati) (NEP-2020) **Exam Name :** M.A. (Gujarati) (NEP) Semester - 1

College Name : (90) Navjivan Arts College, Dahod **Exam Center :** **(90) Navjivan Arts College, Dahod,Dahod**

Exam Seat No. : 1379 **Year Of Exam :** 2026 **Month Of Exam :** November

Subject Title / Subject Code	Date & Time	Main Answer Book NO.	Sign Of Jr. Supervisor
Bharatiya Sahitya Mimansa (Core Course) (MA26GJC101)	30-11-2026 02:00 PM-05:00 PM		
Adhunik Gujarati Sahitya (Core Course) (MA26GJC102)	01-12-2026 02:00 PM-05:00 PM		
Gujarati Vivechan Sahitya (Core Course) (MA26GJC103)	02-12-2026 02:00 PM-05:00 PM		
Granthakara No Abhyas : Dhumaketu (Elective Course 1) (MA26GJE102)	03-12-2026 02:00 PM-05:00 PM		
Adivasi Sahitya (Elective Course 2) (MA26GJE103)	04-12-2026 02:00 PM-05:00 PM		
Proofariding (Skill Enhancement Course) (MA26SE101)	05-12-2026 02:00 PM-03:30 PM		
Exam Venue :(90) Navjivan Arts College, Dahod,Dahod	Candidates must verify the Exam Date time with prited Schedule # Write Ud Ni. prited in your Bar Code Sticker get Supervisor Signature		
Registrar	Exam Notification declared by Shri Givind Guru University shall be final in case of any discrepancies in Exam Date/time and Subject printed in this Hall Ticket	I Certify that the photograph and Signature on this Hall Ticket are of the correct candidate	
Scan QR Code To Reach Exam Venue	**Sign. of Candidate**	**Sign. of Principal/Head**	

(For any change in above information, provide following details and send entire Hall Ticket to the Controller of Exam, Shri Govind Guru University Godhra)

Enroll./Enlist No : R26010090007210044
Seat No : 1379
Condidate's corrected Name : MINAMA TORALBEN RAMESHBHAI
Changes in Subject :
Form No : 556305
Other Correction

If candidate's printed photograph on the Hall Ticket is not correct then cancel above photograph here and sign in the below box.

Sign. of Candidate **Sign. of Principal/Head**

Scan & Join official Whatsapp Channel of the university for regular updates on GCAS Admission, Exam form, Result Notifications, Re-cheking/Reassessment, Degree Form Dates, etc..
For any difficulty/complaint regarding minimum facilities or center environment, students may write to examcentersupport@sggu.ac.in with a Scanned copy of Hall Ticket and Mobile number of the student.

e - HALL TICKET

Shri Govind Guru University

Shri Govind Guru University Godhra, Gujarat 389001. GUJARAT (INDIA)
Phone : 02672-255101, Visit us at : https://sggu.ac.in/



Candidate Name : MODHIYA KAVYA DILIPKUMAR **SPID No. :** 2026008532

Course Name : Master of Arts (Gujarati) (NEP-2020) **Exam Name :** M.A. (Gujarati) (NEP) Semester - 1

College Name : (90) Navjivan Arts College, Dahod **Exam Center :** **(90) Navjivan Arts College, Dahod,Dahod**

Exam Seat No. : 1380 **Year Of Exam :** 2026 **Month Of Exam :** November

Subject Title / Subject Code	Date & Time	Main Answer Book NO.	Sign Of Jr. Supervisor
Bharatiya Sahitya Mimansa (Core Course) (MA26GJC101)	30-11-2026 02:00 PM-05:00 PM		
Adhunik Gujarati Sahitya (Core Course) (MA26GJC102)	01-12-2026 02:00 PM-05:00 PM		
Gujarati Vivechan Sahitya (Core Course) (MA26GJC103)	02-12-2026 02:00 PM-05:00 PM		
Granthakara No Abhyas : Dhumaketu (Elective Course 1) (MA26GJE102)	03-12-2026 02:00 PM-05:00 PM		
Adivasi Sahitya (Elective Course 2) (MA26GJE103)	04-12-2026 02:00 PM-05:00 PM		
Proofariding (Skill Enhancement Course) (MA26SE101)	05-12-2026 02:00 PM-03:30 PM		
Exam Venue :(90) Navjivan Arts College, Dahod,Dahod	Candidates must verify the Exam Date time with prited Schedule # Write Ud Ni. prited in your Bar Code Sticker get Supervisor Signature		
Registrar	Exam Notification declared by Shri Givind Guru University shall be final in case of any discrepancies in Exam Date/time and Subject printed in this Hall Ticket	I Certify that the photograph and Signature on this Hall Ticket are of the correct candidate	
Scan QR Code To Reach Exam Venue	**Sign. of Candidate**	**Sign. of Principal/Head**	

(For any change in above information, provide following details and send entire Hall Ticket to the Controller of Exam, Shri Govind Guru University Godhra)

Enroll./Enlist No : R26010090007210141
Seat No : 1380
Condidate's corrected Name : MODHIYA KAVYA DILIPKUMAR
Changes in Subject :
Form No : 556348
Other Correction

If candidate's printed photograph on the Hall Ticket is not correct then cancel above photograph here and sign in the below box.

Sign. of Candidate **Sign. of Principal/Head**

Scan & Join official Whatsapp Channel of the university for regular updates on GCAS Admission, Exam form, Result Notifications, Re-cheking/Reassessment, Degree Form Dates, etc..
For any difficulty/complaint regarding minimum facilities or center environment, students may write to examcentersupport@sggu.ac.in with a Scanned copy of Hall Ticket and Mobile number of the student.

e - HALL TICKET

Shri Govind Guru University

Shri Govind Guru University Godhra, Gujarat 389001. GUJARAT (INDIA)
Phone : 02672-255101, Visit us at : https://sggu.ac.in/



Candidate Name : MODHIYA KRISHNA DILIPKUMAR **SPID No. :** 2026008533

Course Name : Master of Arts (Gujarati) (NEP-2020) **Exam Name :** M.A. (Gujarati) (NEP) Semester - 1

College Name : (90) Navjivan Arts College, Dahod **Exam Center :** **(90) Navjivan Arts College, Dahod,Dahod**

Exam Seat No. : 1381 **Year Of Exam :** 2026 **Month Of Exam :** November

Subject Title / Subject Code	Date & Time	Main Answer Book NO.	Sign Of Jr. Supervisor
Bharatiya Sahitya Mimansa (Core Course) (MA26GJC101)	30-11-2026 02:00 PM-05:00 PM		
Adhunik Gujarati Sahitya (Core Course) (MA26GJC102)	01-12-2026 02:00 PM-05:00 PM		
Gujarati Vivechan Sahitya (Core Course) (MA26GJC103)	02-12-2026 02:00 PM-05:00 PM		
Granthakara No Abhyas : Dhumaketu (Elective Course 1) (MA26GJE102)	03-12-2026 02:00 PM-05:00 PM		
Adivasi Sahitya (Elective Course 2) (MA26GJE103)	04-12-2026 02:00 PM-05:00 PM		
Proofariding (Skill Enhancement Course) (MA26SE101)	05-12-2026 02:00 PM-03:30 PM		

Exam Venue :(90) Navjivan Arts College, Dahod,Dahod

Candidates must verify the Exam Date time with prited Schedule
Write Ud Ni. prited in your Bar Code Sticker get Supervisor Signature

Registrar

Exam Notification declared by Shri Givind Guru University shall be final in case of any discrepancies in Exam Date/time and Subject printed in this Hall Ticket

I Certify that the photograph and Signature on this Hall Ticket are of the correct candidate

Scan QR Code To Reach Exam Venue **Sign. of Candidate** **Sign. of Principal/Head**

(For any change in above information, provide following details and send entire Hall Ticket to the Controller of Exam, Shri Govind Guru University Godhra)

Enroll./Enlist No : R26010090007210142
Seat No : 1381
Condidate's corrected Name : MODHIYA KRISHNA DILIPKUMAR
Changes in Subject :
Form No : 556361
Other Correction

If candidate's printed photograph on the Hall Ticket is not correct then cancel above photograph here and sign in the below box.

Sign. of Candidate **Sign. of Principal/Head**

Scan & Join official Whatsapp Channel of the university for regular updates on GCAS Admission, Exam form, Result Notifications, Re-cheking/Reassessment, Degree Form Dates, etc..
For any difficulty/complaint regarding minimum facilities or center environment, students may write to examcentersupport@sggu.ac.in with a Scanned copy of Hall Ticket and Mobile number of the student.

e - HALL TICKET

Shri Govind Guru University

Shri Govind Guru University Godhra, Gujarat 389001. GUJARAT (INDIA)
Phone : 02672-255101, Visit us at : https://sggu.ac.in/



Candidate Name : MODHIYA KRUPA DILIPKUMAR **SPID No. :** 2026008534

Course Name : Master of Arts (Gujarati) (NEP-2020) **Exam Name :** M.A. (Gujarati) (NEP) Semester - 1

College Name : (90) Navjivan Arts College, Dahod **Exam Center :** **(90) Navjivan Arts College, Dahod,Dahod**

Exam Seat No. : 1382 **Year Of Exam :** 2026 **Month Of Exam :** November

Subject Title / Subject Code	Date & Time	Main Answer Book NO.	Sign Of Jr. Supervisor
Bharatiya Sahitya Mimansa (Core Course) (MA26GJC101)	30-11-2026 02:00 PM-05:00 PM		
Adhunik Gujarati Sahitya (Core Course) (MA26GJC102)	01-12-2026 02:00 PM-05:00 PM		
Gujarati Vivechan Sahitya (Core Course) (MA26GJC103)	02-12-2026 02:00 PM-05:00 PM		
Granthakara No Abhyas : Dhumaketu (Elective Course 1) (MA26GJE102)	03-12-2026 02:00 PM-05:00 PM		
Adivasi Sahitya (Elective Course 2) (MA26GJE103)	04-12-2026 02:00 PM-05:00 PM		
Proofariding (Skill Enhancement Course) (MA26SE101)	05-12-2026 02:00 PM-03:30 PM		

Exam Venue :(90) Navjivan Arts College, Dahod,Dahod

Candidates must verify the Exam Date time with prited Schedule
Write Ud Ni. prited in your Bar Code Sticker get Supervisor Signature

Registrar

Exam Notification declared by Shri Givind Guru University shall be final in case of any discrepancies in Exam Date/time and Subject printed in this Hall Ticket

I Certify that the photograph and Signature on this Hall Ticket are of the correct candidate

Scan QR Code To Reach Exam Venue **Sign. of Candidate** **Sign. of Principal/Head**

(For any change in above information, provide following details and send entire Hall Ticket to the Controller of Exam, Shri Govind Guru University Godhra)

Enroll./Enlist No : R26010090007210143
Seat No : 1382
Condidate's corrected Name : MODHIYA KRUPA DILIPKUMAR
Changes in Subject :
Form No : 556371
Other Correction

If candidate's printed photograph on the Hall Ticket is not correct then cancel above photograph here and sign in the below box.

Sign. of Candidate **Sign. of Principal/Head**

Scan & Join official Whatsapp Channel of the university for regular updates on GCAS Admission, Exam form, Result Notifications, Re-cheking/Reassessment, Degree Form Dates, etc..
For any difficulty/complaint regarding minimum facilities or center environment, students may write to examcentersupport@sggu.ac.in with a Scanned copy of Hall Ticket and Mobile number of the student.

e - HALL TICKET

Shri Govind Guru University

Shri Govind Guru University Godhra, Gujarat 389001. GUJARAT (INDIA)
Phone : 02672-255101, Visit us at : https://sggu.ac.in/



Candidate Name : MOHANIYA ARUNBHAI RAMESHBHAI **SPID No. :** 2026005911

Course Name : Master of Arts (Gujarati) (NEP-2020) **Exam Name :** M.A. (Gujarati) (NEP) Semester - 1

College Name : (90) Navjivan Arts College, Dahod **Exam Center :** **(90) Navjivan Arts College, Dahod,Dahod**

Exam Seat No. : 1383 **Year Of Exam :** 2026 **Month Of Exam :** November

Subject Title / Subject Code	Date & Time	Main Answer Book NO.	Sign Of Jr. Supervisor
Bharatiya Sahitya Mimansa (Core Course) (MA26GJC101)	30-11-2026 02:00 PM-05:00 PM		
Adhunik Gujarati Sahitya (Core Course) (MA26GJC102)	01-12-2026 02:00 PM-05:00 PM		
Gujarati Vivechan Sahitya (Core Course) (MA26GJC103)	02-12-2026 02:00 PM-05:00 PM		
Granthakara No Abhyas : Dhumaketu (Elective Course 1) (MA26GJE102)	03-12-2026 02:00 PM-05:00 PM		
Adivasi Sahitya (Elective Course 2) (MA26GJE103)	04-12-2026 02:00 PM-05:00 PM		
Proofariding (Skill Enhancement Course) (MA26SE101)	05-12-2026 02:00 PM-03:30 PM		

Exam Venue :(90) Navjivan Arts College, Dahod,Dahod		Candidates must verify the Exam Date time with prited Schedule # Write Ud Ni. prited in your Bar Code Sticker get Supervisor Signature	
	Registrar	Exam Notification declared by Shri Givind Guru University shall be final in case of any discrepancies in Exam Date/time and Subject printed in this Hall Ticket	I Certify that the photograph and Signature on this Hall Ticket are of the correct candidate
Scan QR Code To Reach Exam Venue		**Sign. of Candidate**	**Sign. of Principal/Head**

(For any change in above information, provide following details and send entire Hall Ticket to the Controller of Exam, Shri Govind Guru University Godhra)

Enroll./Enlist No : R26010090007210045
Seat No : 1383
Condidate's corrected Name : MOHANIYA ARUNBHAI RAMESHBHAI
Changes in Subject :
Form No : 556295
Other Correction

If candidate's printed photograph on the Hall Ticket is not correct then cancel above photograph here and sign in the below box.

Sign. of Candidate **Sign. of Principal/Head**

Scan & Join official Whatsapp Channel of the university for regular updates on GCAS Admission, Exam form, Result Notifications, Re-cheking/Reassessment, Degree Form Dates, etc..
For any difficulty/complaint regarding minimum facilities or center environment, students may write to examcentersupport@sggu.ac.in with a Scanned copy of Hall Ticket and Mobile number of the student.

e - HALL TICKET

Shri Govind Guru University

Shri Govind Guru University Godhra, Gujarat 389001. GUJARAT (INDIA)
Phone : 02672-255101, Visit us at : https://sggu.ac.in/



Candidate Name : MORI SANTOSHBEN SURESHBHAI **SPID No. :** 2026008535

Course Name : Master of Arts (Gujarati) (NEP-2020) **Exam Name :** M.A. (Gujarati) (NEP) Semester - 1

College Name : (90) Navjivan Arts College, Dahod **Exam Center :** **(90) Navjivan Arts College, Dahod,Dahod**

Exam Seat No. : 1384 **Year Of Exam :** 2026 **Month Of Exam :** November

Subject Title / Subject Code	Date & Time	Main Answer Book NO.	Sign Of Jr. Supervisor
Bharatiya Sahitya Mimansa (Core Course) (MA26GJC101)	30-11-2026 02:00 PM-05:00 PM		
Adhunik Gujarati Sahitya (Core Course) (MA26GJC102)	01-12-2026 02:00 PM-05:00 PM		
Gujarati Vivechan Sahitya (Core Course) (MA26GJC103)	02-12-2026 02:00 PM-05:00 PM		
Granthakara No Abhyas : Dhumaketu (Elective Course 1) (MA26GJE102)	03-12-2026 02:00 PM-05:00 PM		
Adivasi Sahitya (Elective Course 2) (MA26GJE103)	04-12-2026 02:00 PM-05:00 PM		
Proofariding (Skill Enhancement Course) (MA26SE101)	05-12-2026 02:00 PM-03:30 PM		
Exam Venue :(90) Navjivan Arts College, Dahod,Dahod	Candidates must verify the Exam Date time with prited Schedule # Write Ud Ni. prited in your Bar Code Sticker get Supervisor Signature		
	Registrar	Exam Notification declared by Shri Givind Guru University shall be final in case of any discrepancies in Exam Date/time and Subject printed in this Hall Ticket	I Certify that the photograph and Signature on this Hall Ticket are of the correct candidate
Scan QR Code To Reach Exam Venue		**Sign. of Candidate**	**Sign. of Principal/Head**

(For any change in above information, provide following details and send entire Hall Ticket to the Controller of Exam, Shri Govind Guru University Godhra)

Enroll./Enlist No : R26010090007210144
Seat No : 1384
Condidate's corrected Name : MORI SANTOSHBEN SURESHBHAI
Changes in Subject :
Form No : 556381
Other Correction

If candidate's printed photograph on the Hall Ticket is not correct then cancel above photograph here and sign in the below box.

Sign. of Candidate **Sign. of Principal/Head**

Scan & Join official Whatsapp Channel of the university for regular updates on GCAS Admission, Exam form, Result Notifications, Re-cheking/Reassessment, Degree Form Dates, etc..
For any difficulty/complaint regarding minimum facilities or center environment, students may write to examcentersupport@sggu.ac.in with a Scanned copy of Hall Ticket and Mobile number of the student.

e - HALL TICKET

Shri Govind Guru University

Shri Govind Guru University Godhra, Gujarat 389001. GUJARAT (INDIA)
Phone : 02672-255101, Visit us at : https://sggu.ac.in/



Candidate Name : MUNIYA RAJESHBHAI KALUBHAI **SPID No. :** 2026008536

Course Name : Master of Arts (Gujarati) (NEP-2020) **Exam Name :** M.A. (Gujarati) (NEP) Semester - 1

College Name : (90) Navjivan Arts College, Dahod **Exam Center :** **(90) Navjivan Arts College, Dahod,Dahod**

Exam Seat No. : 1385 **Year Of Exam :** 2026 **Month Of Exam :** November

Subject Title / Subject Code	Date & Time	Main Answer Book NO.	Sign Of Jr. Supervisor
Bharatiya Sahitya Mimansa (Core Course) (MA26GJC101)	30-11-2026 02:00 PM-05:00 PM		
Adhunik Gujarati Sahitya (Core Course) (MA26GJC102)	01-12-2026 02:00 PM-05:00 PM		
Gujarati Vivechan Sahitya (Core Course) (MA26GJC103)	02-12-2026 02:00 PM-05:00 PM		
Granthakara No Abhyas : Dhumaketu (Elective Course 1) (MA26GJE102)	03-12-2026 02:00 PM-05:00 PM		
Adivasi Sahitya (Elective Course 2) (MA26GJE103)	04-12-2026 02:00 PM-05:00 PM		
Proofariding (Skill Enhancement Course) (MA26SE101)	05-12-2026 02:00 PM-03:30 PM		

Exam Venue :(90) Navjivan Arts College, Dahod,Dahod

Candidates must verify the Exam Date time with prited Schedule
Write Ud Ni. prited in your Bar Code Sticker get Supervisor Signature

Registrar

Exam Notification declared by Shri Givind Guru University shall be final in case of any discrepancies in Exam Date/time and Subject printed in this Hall Ticket

I Certify that the photograph and Signature on this Hall Ticket are of the correct candidate

Scan QR Code To Reach Exam Venue **Sign. of Candidate** **Sign. of Principal/Head**

(For any change in above information, provide following details and send entire Hall Ticket to the Controller of Exam, Shri Govind Guru University Godhra)

Enroll./Enlist No : R26010090007210145
Seat No : 1385
Condidate's corrected Name : MUNIYA RAJESHBHAI KALUBHAI
Changes in Subject :
Form No : 556364
Other Correction

If candidate's printed photograph on the Hall Ticket is not correct then cancel above photograph here and sign in the below box.

Sign. of Candidate **Sign. of Principal/Head**

Scan & Join official Whatsapp Channel of the university for regular updates on GCAS Admission, Exam form, Result Notifications, Re-cheking/Reassessment, Degree Form Dates, etc..
For any difficulty/complaint regarding minimum facilities or center environment, students may write to examcentersupport@sggu.ac.in with a Scanned copy of Hall Ticket and Mobile number of the student.

e - HALL TICKET

Shri Govind Guru University

Shri Govind Guru University Godhra, Gujarat 389001. GUJARAT (INDIA)
Phone : 02672-255101, Visit us at : https://sggu.ac.in/



Candidate Name : NALAVAYA BANTIBHAI RATANSINH **SPID No. :** 2026008537

Course Name : Master of Arts (Gujarati) (NEP-2020) **Exam Name :** M.A. (Gujarati) (NEP) Semester - 1

College Name : (90) Navjivan Arts College, Dahod **Exam Center :** **(90) Navjivan Arts College, Dahod,Dahod**

Exam Seat No. : 1386 **Year Of Exam :** 2026 **Month Of Exam :** November

Subject Title / Subject Code	Date & Time	Main Answer Book NO.	Sign Of Jr. Supervisor
Bharatiya Sahitya Mimansa (Core Course) (MA26GJC101)	30-11-2026 02:00 PM-05:00 PM		
Adhunik Gujarati Sahitya (Core Course) (MA26GJC102)	01-12-2026 02:00 PM-05:00 PM		
Gujarati Vivechan Sahitya (Core Course) (MA26GJC103)	02-12-2026 02:00 PM-05:00 PM		
Granthakara No Abhyas : Dhumaketu (Elective Course 1) (MA26GJE102)	03-12-2026 02:00 PM-05:00 PM		
Adivasi Sahitya (Elective Course 2) (MA26GJE103)	04-12-2026 02:00 PM-05:00 PM		
Proofariding (Skill Enhancement Course) (MA26SE101)	05-12-2026 02:00 PM-03:30 PM		
Exam Venue :(90) Navjivan Arts College, Dahod,Dahod	Candidates must verify the Exam Date time with prited Schedule # Write Ud Ni. prited in your Bar Code Sticker get Supervisor Signature		
Registrar	Exam Notification declared by Shri Givind Guru University shall be final in case of any discrepancies in Exam Date/time and Subject printed in this Hall Ticket	I Certify that the photograph and Signature on this Hall Ticket are of the correct candidate	
Scan QR Code To Reach Exam Venue	**Sign. of Candidate**	**Sign. of Principal/Head**	

(For any change in above information, provide following details and send entire Hall Ticket to the Controller of Exam, Shri Govind Guru University Godhra)

Enroll./Enlist No : R26010090007210146
Seat No : 1386
Condidate's corrected Name : NALAVAYA BANTIBHAI RATANSINH
Changes in Subject :
Form No : 556408
Other Correction

If candidate's printed photograph on the Hall Ticket is not correct then cancel above photograph here and sign in the below box.

Sign. of Candidate **Sign. of Principal/Head**

Scan & Join official Whatsapp Channel of the university for regular updates on GCAS Admission, Exam form, Result Notifications, Re-cheking/Reassessment, Degree Form Dates, etc..
For any difficulty/complaint regarding minimum facilities or center environment, students may write to examcentersupport@sggu.ac.in with a Scanned copy of Hall Ticket and Mobile number of the student.

e - HALL TICKET

Shri Govind Guru University

Shri Govind Guru University Godhra, Gujarat 389001. GUJARAT (INDIA)
Phone : 02672-255101, Visit us at : https://sggu.ac.in/



Candidate Name : NALAVAYA VISHALKUMAR RAMANBHAI **SPID No. :** 2026008538

Course Name : Master of Arts (Gujarati) (NEP-2020) **Exam Name :** M.A. (Gujarati) (NEP) Semester - 1

College Name : (90) Navjivan Arts College, Dahod **Exam Center :** **(90) Navjivan Arts College, Dahod,Dahod**

Exam Seat No. : 1387 **Year Of Exam :** 2026 **Month Of Exam :** November

Subject Title / Subject Code	Date & Time	Main Answer Book NO.	Sign Of Jr. Supervisor
Bharatiya Sahitya Mimansa (Core Course) (MA26GJC101)	30-11-2026 02:00 PM-05:00 PM		
Adhunik Gujarati Sahitya (Core Course) (MA26GJC102)	01-12-2026 02:00 PM-05:00 PM		
Gujarati Vivechan Sahitya (Core Course) (MA26GJC103)	02-12-2026 02:00 PM-05:00 PM		
Granthakara No Abhyas : Dhumaketu (Elective Course 1) (MA26GJE102)	03-12-2026 02:00 PM-05:00 PM		
Adivasi Sahitya (Elective Course 2) (MA26GJE103)	04-12-2026 02:00 PM-05:00 PM		
Proofariding (Skill Enhancement Course) (MA26SE101)	05-12-2026 02:00 PM-03:30 PM		

Exam Venue :(90) Navjivan Arts College, Dahod,Dahod

Candidates must verify the Exam Date time with prited Schedule
Write Ud Ni. prited in your Bar Code Sticker get Supervisor Signature

Registrar

Exam Notification declared by Shri Givind Guru University shall be final in case of any discrepancies in Exam Date/time and Subject printed in this Hall Ticket

I Certify that the photograph and Signature on this Hall Ticket are of the correct candidate

Scan QR Code To Reach Exam Venue **Sign. of Candidate** **Sign. of Principal/Head**

(For any change in above information, provide following details and send entire Hall Ticket to the Controller of Exam, Shri Govind Guru University Godhra)

Enroll./Enlist No : R26010090007210147
Seat No : 1387
Condidate's corrected Name : NALAVAYA VISHALKUMAR RAMANBHAI
Changes in Subject :
Form No : 556342
Other Correction

If candidate's printed photograph on the Hall Ticket is not correct then cancel above photograph here and sign in the below box.

Sign. of Candidate **Sign. of Principal/Head**

Scan & Join official Whatsapp Channel of the university for regular updates on GCAS Admission, Exam form, Result Notifications, Re-cheking/Reassessment, Degree Form Dates, etc..
For any difficulty/complaint regarding minimum facilities or center environment, students may write to examcentersupport@sggu.ac.in with a Scanned copy of Hall Ticket and Mobile number of the student.

e - HALL TICKET

Shri Govind Guru University

Shri Govind Guru University Godhra, Gujarat 389001. GUJARAT (INDIA)
Phone : 02672-255101, Visit us at : https://sggu.ac.in/



Candidate Name : NALVAYA HASTI RAKESHBHAI **SPID No. :** 2026008539

Course Name : Master of Arts (Gujarati) (NEP-2020) **Exam Name :** M.A. (Gujarati) (NEP) Semester - 1

College Name : (90) Navjivan Arts College, Dahod **Exam Center :** **(90) Navjivan Arts College, Dahod,Dahod**

Exam Seat No. : 1388 **Year Of Exam :** 2026 **Month Of Exam :** November

Subject Title / Subject Code	Date & Time	Main Answer Book NO.	Sign Of Jr. Supervisor
Bharatiya Sahitya Mimansa (Core Course) (MA26GJC101)	30-11-2026 02:00 PM-05:00 PM		
Adhunik Gujarati Sahitya (Core Course) (MA26GJC102)	01-12-2026 02:00 PM-05:00 PM		
Gujarati Vivechan Sahitya (Core Course) (MA26GJC103)	02-12-2026 02:00 PM-05:00 PM		
Granthakara No Abhyas : Dhumaketu (Elective Course 1) (MA26GJE102)	03-12-2026 02:00 PM-05:00 PM		
Adivasi Sahitya (Elective Course 2) (MA26GJE103)	04-12-2026 02:00 PM-05:00 PM		
Proofariding (Skill Enhancement Course) (MA26SE101)	05-12-2026 02:00 PM-03:30 PM		

Exam Venue :(90) Navjivan Arts College, Dahod,Dahod

Candidates must verify the Exam Date time with prited Schedule
Write Ud Ni. prited in your Bar Code Sticker get Supervisor Signature

Registrar

Exam Notification declared by Shri Givind Guru University shall be final in case of any discrepancies in Exam Date/time and Subject printed in this Hall Ticket

I Certify that the photograph and Signature on this Hall Ticket are of the correct candidate

Scan QR Code To Reach Exam Venue **Sign. of Candidate** **Sign. of Principal/Head**

(For any change in above information, provide following details and send entire Hall Ticket to the Controller of Exam, Shri Govind Guru University Godhra)

Enroll./Enlist No : R26010090007210148
Seat No : 1388
Condidate's corrected Name : NALVAYA HASTI RAKESHBHAI
Changes in Subject :
Form No : 556365
Other Correction

If candidate's printed photograph on the Hall Ticket is not correct then cancel above photograph here and sign in the below box.

Sign. of Candidate **Sign. of Principal/Head**

Scan & Join official Whatsapp Channel of the university for regular updates on GCAS Admission, Exam form, Result Notifications, Re-cheking/Reassessment, Degree Form Dates, etc..
For any difficulty/complaint regarding minimum facilities or center environment, students may write to examcentersupport@sggu.ac.in with a Scanned copy of Hall Ticket and Mobile number of the student.

e - HALL TICKET

Shri Govind Guru University

Shri Govind Guru University Godhra, Gujarat 389001. GUJARAT (INDIA)
Phone : 02672-255101, Visit us at : https://sggu.ac.in/



Candidate Name : NEHABEN RAMANBHAI GANAVA **SPID No. :** 2026005912

Course Name : Master of Arts (Gujarati) (NEP-2020) **Exam Name :** M.A. (Gujarati) (NEP) Semester - 1

College Name : (90) Navjivan Arts College, Dahod **Exam Center :** **(90) Navjivan Arts College, Dahod,Dahod**

Exam Seat No. : 1389 **Year Of Exam :** 2026 **Month Of Exam :** November

Subject Title / Subject Code	Date & Time	Main Answer Book NO.	Sign Of Jr. Supervisor
Bharatiya Sahitya Mimansa (Core Course) (MA26GJC101)	30-11-2026 02:00 PM-05:00 PM		
Adhunik Gujarati Sahitya (Core Course) (MA26GJC102)	01-12-2026 02:00 PM-05:00 PM		
Gujarati Vivechan Sahitya (Core Course) (MA26GJC103)	02-12-2026 02:00 PM-05:00 PM		
Granthakara No Abhyas : Dhumaketu (Elective Course 1) (MA26GJE102)	03-12-2026 02:00 PM-05:00 PM		
Adivasi Sahitya (Elective Course 2) (MA26GJE103)	04-12-2026 02:00 PM-05:00 PM		
Proofariding (Skill Enhancement Course) (MA26SE101)	05-12-2026 02:00 PM-03:30 PM		
Exam Venue :(90) Navjivan Arts College, Dahod,Dahod	Candidates must verify the Exam Date time with prited Schedule # Write Ud Ni. prited in your Bar Code Sticker get Supervisor Signature		
Registrar	Exam Notification declared by Shri Givind Guru University shall be final in case of any discrepancies in Exam Date/time and Subject printed in this Hall Ticket	I Certify that the photograph and Signature on this Hall Ticket are of the correct candidate	
Scan QR Code To Reach Exam Venue	**Sign. of Candidate**	**Sign. of Principal/Head**	

(For any change in above information, provide following details and send entire Hall Ticket to the Controller of Exam, Shri Govind Guru University Godhra)

Enroll./Enlist No : R26010090007210046
Seat No : 1389
Condidate's corrected Name : NEHABEN RAMANBHAI GANAVA
Changes in Subject :
Form No : 556253
Other Correction

If candidate's printed photograph on the Hall Ticket is not correct then cancel above photograph here and sign in the below box.

Sign. of Candidate **Sign. of Principal/Head**

Scan & Join official Whatsapp Channel of the university for regular updates on GCAS Admission, Exam form, Result Notifications, Re-cheking/Reassessment, Degree Form Dates, etc..
For any difficulty/complaint regarding minimum facilities or center environment, students may write to examcentersupport@sggu.ac.in with a Scanned copy of Hall Ticket and Mobile number of the student.

e - HALL TICKET

Shri Govind Guru University

Shri Govind Guru University Godhra, Gujarat 389001. GUJARAT (INDIA)
Phone : 02672-255101, Visit us at : https://sggu.ac.in/



Candidate Name : NINAMA CHHAYABEN CHUNIYABHAI **SPID No. :** 2026008540

Course Name : Master of Arts (Gujarati) (NEP-2020) **Exam Name :** M.A. (Gujarati) (NEP) Semester - 1

College Name : (90) Navjivan Arts College, Dahod **Exam Center :** **(90) Navjivan Arts College, Dahod,Dahod**

Exam Seat No. : 1390 **Year Of Exam :** 2026 **Month Of Exam :** November

Subject Title / Subject Code	Date & Time	Main Answer Book NO.	Sign Of Jr. Supervisor
Bharatiya Sahitya Mimansa (Core Course) (MA26GJC101)	30-11-2026 02:00 PM-05:00 PM		
Adhunik Gujarati Sahitya (Core Course) (MA26GJC102)	01-12-2026 02:00 PM-05:00 PM		
Gujarati Vivechan Sahitya (Core Course) (MA26GJC103)	02-12-2026 02:00 PM-05:00 PM		
Granthakara No Abhyas : Dhumaketu (Elective Course 1) (MA26GJE102)	03-12-2026 02:00 PM-05:00 PM		
Adivasi Sahitya (Elective Course 2) (MA26GJE103)	04-12-2026 02:00 PM-05:00 PM		
Proofariding (Skill Enhancement Course) (MA26SE101)	05-12-2026 02:00 PM-03:30 PM		
Exam Venue :(90) Navjivan Arts College, Dahod,Dahod	Candidates must verify the Exam Date time with prited Schedule # Write Ud Ni. prited in your Bar Code Sticker get Supervisor Signature		
Registrar	Exam Notification declared by Shri Givind Guru University shall be final in case of any discrepancies in Exam Date/time and Subject printed in this Hall Ticket	I Certify that the photograph and Signature on this Hall Ticket are of the correct candidate	
Scan QR Code To Reach Exam Venue	**Sign. of Candidate**	**Sign. of Principal/Head**	

(For any change in above information, provide following details and send entire Hall Ticket to the Controller of Exam, Shri Govind Guru University Godhra)

Enroll./Enlist No : R26010090007210149
Seat No : 1390
Condidate's corrected Name : NINAMA CHHAYABEN CHUNIYABHAI
Changes in Subject :
Form No : 556319
Other Correction

If candidate's printed photograph on the Hall Ticket is not correct then cancel above photograph here and sign in the below box.

Sign. of Candidate **Sign. of Principal/Head**

Scan & Join official Whatsapp Channel of the university for regular updates on GCAS Admission, Exam form, Result Notifications, Re-cheking/Reassessment, Degree Form Dates, etc..
For any difficulty/complaint regarding minimum facilities or center environment, students may write to examcentersupport@sggu.ac.in with a Scanned copy of Hall Ticket and Mobile number of the student.

e - HALL TICKET

Shri Govind Guru University

Shri Govind Guru University Godhra, Gujarat 389001. GUJARAT (INDIA)
Phone : 02672-255101, Visit us at : https://sggu.ac.in/



Candidate Name : NINAMA DURGABEN PRABHUBHAI **SPID No. :** 2026005913

Course Name : Master of Arts (Gujarati) (NEP-2020) **Exam Name :** M.A. (Gujarati) (NEP) Semester - 1

College Name : (90) Navjivan Arts College, Dahod **Exam Center :** **(90) Navjivan Arts College, Dahod,Dahod**

Exam Seat No. : 1391 **Year Of Exam :** 2026 **Month Of Exam :** November

Subject Title / Subject Code	Date & Time	Main Answer Book NO.	Sign Of Jr. Supervisor
Bharatiya Sahitya Mimansa (Core Course) (MA26GJC101)	30-11-2026 02:00 PM-05:00 PM		
Adhunik Gujarati Sahitya (Core Course) (MA26GJC102)	01-12-2026 02:00 PM-05:00 PM		
Gujarati Vivechan Sahitya (Core Course) (MA26GJC103)	02-12-2026 02:00 PM-05:00 PM		
Granthakara No Abhyas : Dhumaketu (Elective Course 1) (MA26GJE102)	03-12-2026 02:00 PM-05:00 PM		
Adivasi Sahitya (Elective Course 2) (MA26GJE103)	04-12-2026 02:00 PM-05:00 PM		
Proofariding (Skill Enhancement Course) (MA26SE101)	05-12-2026 02:00 PM-03:30 PM		
Exam Venue :(90) Navjivan Arts College, Dahod,Dahod	Candidates must verify the Exam Date time with prited Schedule # Write Ud Ni. prited in your Bar Code Sticker get Supervisor Signature		
	Registrar	Exam Notification declared by Shri Givind Guru University shall be final in case of any discrepancies in Exam Date/time and Subject printed in this Hall Ticket	I Certify that the photograph and Signature on this Hall Ticket are of the correct candidate
Scan QR Code To Reach Exam Venue		**Sign. of Candidate**	**Sign. of Principal/Head**

(For any change in above information, provide following details and send entire Hall Ticket to the Controller of Exam, Shri Govind Guru University Godhra)

Enroll./Enlist No : R26010090007210047
Seat No : 1391
Condidate's corrected Name : NINAMA DURGABEN PRABHUBHAI
Changes in Subject :
Form No : 556256
Other Correction

If candidate's printed photograph on the Hall Ticket is not correct then cancel above photograph here and sign in the below box.

Sign. of Candidate **Sign. of Principal/Head**

Scan & Join official Whatsapp Channel of the university for regular updates on GCAS Admission, Exam form, Result Notifications, Re-cheking/Reassessment, Degree Form Dates, etc..
For any difficulty/complaint regarding minimum facilities or center environment, students may write to examcentersupport@sggu.ac.in with a Scanned copy of Hall Ticket and Mobile number of the student.

e - HALL TICKET

Shri Govind Guru University

Shri Govind Guru University Godhra, Gujarat 389001. GUJARAT (INDIA)
Phone : 02672-255101, Visit us at : https://sggu.ac.in/



Candidate Name : NINAMA GURUCHARAN DINESHBHAI **SPID No. :** 2026008541

Course Name : Master of Arts (Gujarati) (NEP-2020) **Exam Name :** M.A. (Gujarati) (NEP) Semester - 1

College Name : (90) Navjivan Arts College, Dahod **Exam Center :** **(90) Navjivan Arts College, Dahod,Dahod**

Exam Seat No. : 1392 **Year Of Exam :** 2026 **Month Of Exam :** November

Subject Title / Subject Code	Date & Time	Main Answer Book NO.	Sign Of Jr. Supervisor
Bharatiya Sahitya Mimansa (Core Course) (MA26GJC101)	30-11-2026 02:00 PM-05:00 PM		
Adhunik Gujarati Sahitya (Core Course) (MA26GJC102)	01-12-2026 02:00 PM-05:00 PM		
Gujarati Vivechan Sahitya (Core Course) (MA26GJC103)	02-12-2026 02:00 PM-05:00 PM		
Granthakara No Abhyas : Dhumaketu (Elective Course 1) (MA26GJE102)	03-12-2026 02:00 PM-05:00 PM		
Adivasi Sahitya (Elective Course 2) (MA26GJE103)	04-12-2026 02:00 PM-05:00 PM		
Proofariding (Skill Enhancement Course) (MA26SE101)	05-12-2026 02:00 PM-03:30 PM		
Exam Venue :(90) Navjivan Arts College, Dahod,Dahod	Candidates must verify the Exam Date time with prited Schedule # Write Ud Ni. prited in your Bar Code Sticker get Supervisor Signature		
Registrar	Exam Notification declared by Shri Givind Guru University shall be final in case of any discrepancies in Exam Date/time and Subject printed in this Hall Ticket	I Certify that the photograph and Signature on this Hall Ticket are of the correct candidate	
Scan QR Code To Reach Exam Venue	**Sign. of Candidate**	**Sign. of Principal/Head**	

(For any change in above information, provide following details and send entire Hall Ticket to the Controller of Exam, Shri Govind Guru University Godhra)

Enroll./Enlist No : R26010090007210150
Seat No : 1392
Condidate's corrected Name : NINAMA GURUCHARAN DINESHBHAI
Changes in Subject :
Form No : 556383
Other Correction

If candidate's printed photograph on the Hall Ticket is not correct then cancel above photograph here and sign in the below box.

Sign. of Candidate **Sign. of Principal/Head**

Scan & Join official Whatsapp Channel of the university for regular updates on GCAS Admission, Exam form, Result Notifications, Re-cheking/Reassessment, Degree Form Dates, etc..
For any difficulty/complaint regarding minimum facilities or center environment, students may write to examcentersupport@sggu.ac.in with a Scanned copy of Hall Ticket and Mobile number of the student.

e - HALL TICKET

Shri Govind Guru University

Shri Govind Guru University Godhra, Gujarat 389001. GUJARAT (INDIA)
Phone : 02672-255101, Visit us at : https://sggu.ac.in/



Candidate Name : NINAMA JAYDIPBHAI SURMALBHAI **SPID No. :** 2026008542

Course Name : Master of Arts (Gujarati) (NEP-2020) **Exam Name :** M.A. (Gujarati) (NEP) Semester - 1

College Name : (90) Navjivan Arts College, Dahod **Exam Center :** **(90) Navjivan Arts College, Dahod,Dahod**

Exam Seat No. : 1393 **Year Of Exam :** 2026 **Month Of Exam :** November

Subject Title / Subject Code	Date & Time	Main Answer Book NO.	Sign Of Jr. Supervisor
Bharatiya Sahitya Mimansa (Core Course) (MA26GJC101)	30-11-2026 02:00 PM-05:00 PM		
Adhunik Gujarati Sahitya (Core Course) (MA26GJC102)	01-12-2026 02:00 PM-05:00 PM		
Gujarati Vivechan Sahitya (Core Course) (MA26GJC103)	02-12-2026 02:00 PM-05:00 PM		
Granthakara No Abhyas : Dhumaketu (Elective Course 1) (MA26GJE102)	03-12-2026 02:00 PM-05:00 PM		
Adivasi Sahitya (Elective Course 2) (MA26GJE103)	04-12-2026 02:00 PM-05:00 PM		
Proofariding (Skill Enhancement Course) (MA26SE101)	05-12-2026 02:00 PM-03:30 PM		
Exam Venue :(90) Navjivan Arts College, Dahod,Dahod	Candidates must verify the Exam Date time with prited Schedule # Write Ud Ni. prited in your Bar Code Sticker get Supervisor Signature		
	Registrar	Exam Notification declared by Shri Givind Guru University shall be final in case of any discrepancies in Exam Date/time and Subject printed in this Hall Ticket	I Certify that the photograph and Signature on this Hall Ticket are of the correct candidate
Scan QR Code To Reach Exam Venue		**Sign. of Candidate**	**Sign. of Principal/Head**

(For any change in above information, provide following details and send entire Hall Ticket to the Controller of Exam, Shri Govind Guru University Godhra)

Enroll./Enlist No : R26010090007210151
Seat No : 1393
Condidate's corrected Name : NINAMA JAYDIPBHAI SURMALBHAI
Changes in Subject :
Form No : 556344
Other Correction

If candidate's printed photograph on the Hall Ticket is not correct then cancel above photograph here and sign in the below box.

Sign. of Candidate **Sign. of Principal/Head**

Scan & Join official Whatsapp Channel of the university for regular updates on GCAS Admission, Exam form, Result Notifications, Re-cheking/Reassessment, Degree Form Dates, etc..
For any difficulty/complaint regarding minimum facilities or center environment, students may write to examcentersupport@sggu.ac.in with a Scanned copy of Hall Ticket and Mobile number of the student.

e - HALL TICKET

Shri Govind Guru University

Shri Govind Guru University Godhra, Gujarat 389001. GUJARAT (INDIA)
Phone : 02672-255101, Visit us at : https://sggu.ac.in/



Candidate Name : NINAMA KARTIKBHAI KAMLESHBHAI **SPID No. :** 2026008543

Course Name : Master of Arts (Gujarati) (NEP-2020) **Exam Name :** M.A. (Gujarati) (NEP) Semester - 1

College Name : (90) Navjivan Arts College, Dahod **Exam Center :** **(90) Navjivan Arts College, Dahod,Dahod**

Exam Seat No. : 1394 **Year Of Exam :** 2026 **Month Of Exam :** November

Subject Title / Subject Code	Date & Time	Main Answer Book NO.	Sign Of Jr. Supervisor
Bharatiya Sahitya Mimansa (Core Course) (MA26GJC101)	30-11-2026 02:00 PM-05:00 PM		
Adhunik Gujarati Sahitya (Core Course) (MA26GJC102)	01-12-2026 02:00 PM-05:00 PM		
Gujarati Vivechan Sahitya (Core Course) (MA26GJC103)	02-12-2026 02:00 PM-05:00 PM		
Granthakara No Abhyas : Dhumaketu (Elective Course 1) (MA26GJE102)	03-12-2026 02:00 PM-05:00 PM		
Adivasi Sahitya (Elective Course 2) (MA26GJE103)	04-12-2026 02:00 PM-05:00 PM		
Proofariding (Skill Enhancement Course) (MA26SE101)	05-12-2026 02:00 PM-03:30 PM		

Exam Venue :(90) Navjivan Arts College, Dahod,Dahod

Candidates must verify the Exam Date time with prited Schedule
Write Ud Ni. prited in your Bar Code Sticker get Supervisor Signature

Registrar

Exam Notification declared by Shri Givind Guru University shall be final in case of any discrepancies in Exam Date/time and Subject printed in this Hall Ticket

I Certify that the photograph and Signature on this Hall Ticket are of the correct candidate

Scan QR Code To Reach Exam Venue **Sign. of Candidate** **Sign. of Principal/Head**

(For any change in above information, provide following details and send entire Hall Ticket to the Controller of Exam, Shri Govind Guru University Godhra)

Enroll./Enlist No : R26010090007210152
Seat No : 1394
Condidate's corrected Name : NINAMA KARTIKBHAI KAMLESHBHAI
Changes in Subject :
Form No : 556397
Other Correction

If candidate's printed photograph on the Hall Ticket is not correct then cancel above photograph here and sign in the below box.

Sign. of Candidate **Sign. of Principal/Head**

Scan & Join official Whatsapp Channel of the university for regular updates on GCAS Admission, Exam form, Result Notifications, Re-cheking/Reassessment, Degree Form Dates, etc..
For any difficulty/complaint regarding minimum facilities or center environment, students may write to examcentersupport@sggu.ac.in with a Scanned copy of Hall Ticket and Mobile number of the student.

e - HALL TICKET

Shri Govind Guru University

Shri Govind Guru University Godhra, Gujarat 389001. GUJARAT (INDIA)
Phone : 02672-255101, Visit us at : https://sggu.ac.in/



Candidate Name : NINAMA PANKAJBHAI NANABHAI **SPID No. :** 2026005914

Course Name : Master of Arts (Gujarati) (NEP-2020) **Exam Name :** M.A. (Gujarati) (NEP) Semester - 1

College Name : (90) Navjivan Arts College, Dahod **Exam Center :** **(90) Navjivan Arts College, Dahod,Dahod**

Exam Seat No. : 1395 **Year Of Exam :** 2026 **Month Of Exam :** November

Subject Title / Subject Code	Date & Time	Main Answer Book NO.	Sign Of Jr. Supervisor
Bharatiya Sahitya Mimansa (Core Course) (MA26GJC101)	30-11-2026 02:00 PM-05:00 PM		
Adhunik Gujarati Sahitya (Core Course) (MA26GJC102)	01-12-2026 02:00 PM-05:00 PM		
Gujarati Vivechan Sahitya (Core Course) (MA26GJC103)	02-12-2026 02:00 PM-05:00 PM		
Granthakara No Abhyas : Dhumaketu (Elective Course 1) (MA26GJE102)	03-12-2026 02:00 PM-05:00 PM		
Adivasi Sahitya (Elective Course 2) (MA26GJE103)	04-12-2026 02:00 PM-05:00 PM		
Proofariding (Skill Enhancement Course) (MA26SE101)	05-12-2026 02:00 PM-03:30 PM		
Exam Venue :(90) Navjivan Arts College, Dahod,Dahod	Candidates must verify the Exam Date time with prited Schedule # Write Ud Ni. prited in your Bar Code Sticker get Supervisor Signature		
Registrar	Exam Notification declared by Shri Givind Guru University shall be final in case of any discrepancies in Exam Date/time and Subject printed in this Hall Ticket	I Certify that the photograph and Signature on this Hall Ticket are of the correct candidate	
Scan QR Code To Reach Exam Venue	**Sign. of Candidate**	**Sign. of Principal/Head**	

(For any change in above information, provide following details and send entire Hall Ticket to the Controller of Exam, Shri Govind Guru University Godhra)

Enroll./Enlist No : R26010090007210048
Seat No : 1395
Condidate's corrected Name : NINAMA PANKAJBHAI NANABHAI
Changes in Subject :
Form No : 556300
Other Correction

If candidate's printed photograph on the Hall Ticket is not correct then cancel above photograph here and sign in the below box.

Sign. of Candidate **Sign. of Principal/Head**

Scan & Join official Whatsapp Channel of the university for regular updates on GCAS Admission, Exam form, Result Notifications, Re-cheking/Reassessment, Degree Form Dates, etc..
For any difficulty/complaint regarding minimum facilities or center environment, students may write to examcentersupport@sggu.ac.in with a Scanned copy of Hall Ticket and Mobile number of the student.

e - HALL TICKET

Shri Govind Guru University

Shri Govind Guru University Godhra, Gujarat 389001. GUJARAT (INDIA)
Phone : 02672-255101, Visit us at : https://sggu.ac.in/



Candidate Name : NINAMA PRIYANKABEN POONAMBHAI **SPID No. :** 2026008544

Course Name : Master of Arts (Gujarati) (NEP-2020) **Exam Name :** M.A. (Gujarati) (NEP) Semester - 1

College Name : (90) Navjivan Arts College, Dahod **Exam Center :** **(90) Navjivan Arts College, Dahod,Dahod**

Exam Seat No. : 1396 **Year Of Exam :** 2026 **Month Of Exam :** November

Subject Title / Subject Code	Date & Time	Main Answer Book NO.	Sign Of Jr. Supervisor
Bharatiya Sahitya Mimansa (Core Course) (MA26GJC101)	30-11-2026 02:00 PM-05:00 PM		
Adhunik Gujarati Sahitya (Core Course) (MA26GJC102)	01-12-2026 02:00 PM-05:00 PM		
Gujarati Vivechan Sahitya (Core Course) (MA26GJC103)	02-12-2026 02:00 PM-05:00 PM		
Granthakara No Abhyas : Dhumaketu (Elective Course 1) (MA26GJE102)	03-12-2026 02:00 PM-05:00 PM		
Adivasi Sahitya (Elective Course 2) (MA26GJE103)	04-12-2026 02:00 PM-05:00 PM		
Proofariding (Skill Enhancement Course) (MA26SE101)	05-12-2026 02:00 PM-03:30 PM		

Exam Venue :(90) Navjivan Arts College, Dahod,Dahod

Candidates must verify the Exam Date time with prited Schedule
Write Ud Ni. prited in your Bar Code Sticker get Supervisor Signature

Registrar

Exam Notification declared by Shri Givind Guru University shall be final in case of any discrepancies in Exam Date/time and Subject printed in this Hall Ticket

I Certify that the photograph and Signature on this Hall Ticket are of the correct candidate

Scan QR Code To Reach Exam Venue **Sign. of Candidate** **Sign. of Principal/Head**

(For any change in above information, provide following details and send entire Hall Ticket to the Controller of Exam, Shri Govind Guru University Godhra)

Enroll./Enlist No : R26010090007210153
Seat No : 1396
Condidate's corrected Name : NINAMA PRIYANKABEN POONAMBHAI
Changes in Subject :
Form No : 556386
Other Correction

If candidate's printed photograph on the Hall Ticket is not correct then cancel above photograph here and sign in the below box.

Sign. of Candidate **Sign. of Principal/Head**

Scan & Join official Whatsapp Channel of the university for regular updates on GCAS Admission, Exam form, Result Notifications, Re-cheking/Reassessment, Degree Form Dates, etc..
For any difficulty/complaint regarding minimum facilities or center environment, students may write to examcentersupport@sggu.ac.in with a Scanned copy of Hall Ticket and Mobile number of the student.

e - HALL TICKET

Shri Govind Guru University

Shri Govind Guru University Godhra, Gujarat 389001. GUJARAT (INDIA)
Phone : 02672-255101, Visit us at : https://sggu.ac.in/



Candidate Name : NINAMA PUJABEN TANSING **SPID No. :** 2026005915

Course Name : Master of Arts (Gujarati) (NEP-2020) **Exam Name :** M.A. (Gujarati) (NEP) Semester - 1

College Name : (90) Navjivan Arts College, Dahod **Exam Center :** **(90) Navjivan Arts College, Dahod,Dahod**

Exam Seat No. : 1397 **Year Of Exam :** 2026 **Month Of Exam :** November

Subject Title / Subject Code	Date & Time	Main Answer Book NO.	Sign Of Jr. Supervisor
Bharatiya Sahitya Mimansa (Core Course) (MA26GJC101)	30-11-2026 02:00 PM-05:00 PM		
Adhunik Gujarati Sahitya (Core Course) (MA26GJC102)	01-12-2026 02:00 PM-05:00 PM		
Gujarati Vivechan Sahitya (Core Course) (MA26GJC103)	02-12-2026 02:00 PM-05:00 PM		
Granthakara No Abhyas : Dhumaketu (Elective Course 1) (MA26GJE102)	03-12-2026 02:00 PM-05:00 PM		
Adivasi Sahitya (Elective Course 2) (MA26GJE103)	04-12-2026 02:00 PM-05:00 PM		
Proofariding (Skill Enhancement Course) (MA26SE101)	05-12-2026 02:00 PM-03:30 PM		

Exam Venue :(90) Navjivan Arts College, Dahod,Dahod

Candidates must verify the Exam Date time with prited Schedule
Write Ud Ni. prited in your Bar Code Sticker get Supervisor Signature

Registrar

Exam Notification declared by Shri Givind Guru University shall be final in case of any discrepancies in Exam Date/time and Subject printed in this Hall Ticket

I Certify that the photograph and Signature on this Hall Ticket are of the correct candidate

Scan QR Code To Reach Exam Venue

Sign. of Candidate

Sign. of Principal/Head

(For any change in above information, provide following details and send entire Hall Ticket to the Controller of Exam, Shri Govind Guru University Godhra)

Enroll./Enlist No : R26010090007210049

Seat No : 1397

Condidate's corrected Name : NINAMA PUJABEN TANSING

Changes in Subject :

Form No : 556299

Other Correction

If candidate's printed photograph on the Hall Ticket is not correct then cancel above photograph here and sign in the below box.

Sign. of Candidate **Sign. of Principal/Head**

Scan & Join official Whatsapp Channel of the university for regular updates on GCAS Admission, Exam form, Result Notifications, Re-cheking/Reassessment, Degree Form Dates, etc..
For any difficulty/complaint regarding minimum facilities or center environment, students may write to examcentersupport@sggu.ac.in with a Scanned copy of Hall Ticket and Mobile number of the student.

e - HALL TICKET

Shri Govind Guru University

Shri Govind Guru University Godhra, Gujarat 389001. GUJARAT (INDIA)
Phone : 02672-255101, Visit us at : https://sggu.ac.in/



Candidate Name : NINAMA SANJAYKUMAR RAKESHBHAI **SPID No. :** 2026008545

Course Name : Master of Arts (Gujarati) (NEP-2020) **Exam Name :** M.A. (Gujarati) (NEP) Semester - 1

College Name : (90) Navjivan Arts College, Dahod **Exam Center :** **(90) Navjivan Arts College, Dahod,Dahod**

Exam Seat No. : 1398 **Year Of Exam :** 2026 **Month Of Exam :** November

Subject Title / Subject Code	Date & Time	Main Answer Book NO.	Sign Of Jr. Supervisor
Bharatiya Sahitya Mimansa (Core Course) (MA26GJC101)	30-11-2026 02:00 PM-05:00 PM		
Adhunik Gujarati Sahitya (Core Course) (MA26GJC102)	01-12-2026 02:00 PM-05:00 PM		
Gujarati Vivechan Sahitya (Core Course) (MA26GJC103)	02-12-2026 02:00 PM-05:00 PM		
Granthakara No Abhyas : Dhumaketu (Elective Course 1) (MA26GJE102)	03-12-2026 02:00 PM-05:00 PM		
Adivasi Sahitya (Elective Course 2) (MA26GJE103)	04-12-2026 02:00 PM-05:00 PM		
Proofariding (Skill Enhancement Course) (MA26SE101)	05-12-2026 02:00 PM-03:30 PM		
Exam Venue :(90) Navjivan Arts College, Dahod,Dahod	Candidates must verify the Exam Date time with prited Schedule # Write Ud Ni. prited in your Bar Code Sticker get Supervisor Signature		
Registrar	Exam Notification declared by Shri Givind Guru University shall be final in case of any discrepancies in Exam Date/time and Subject printed in this Hall Ticket	I Certify that the photograph and Signature on this Hall Ticket are of the correct candidate	
Scan QR Code To Reach Exam Venue	**Sign. of Candidate**	**Sign. of Principal/Head**	

(For any change in above information, provide following details and send entire Hall Ticket to the Controller of Exam, Shri Govind Guru University Godhra)

Enroll./Enlist No : R26010090007210154
Seat No : 1398
Condidate's corrected Name : NINAMA SANJAYKUMAR RAKESHBHAI
Changes in Subject :
Form No : 556317
Other Correction

If candidate's printed photograph on the Hall Ticket is not correct then cancel above photograph here and sign in the below box.

Sign. of Candidate **Sign. of Principal/Head**

Scan & Join official Whatsapp Channel of the university for regular updates on GCAS Admission, Exam form, Result Notifications, Re-cheking/Reassessment, Degree Form Dates, etc..
For any difficulty/complaint regarding minimum facilities or center environment, students may write to examcentersupport@sggu.ac.in with a Scanned copy of Hall Ticket and Mobile number of the student.

e - HALL TICKET

Shri Govind Guru University

Shri Govind Guru University Godhra, Gujarat 389001. GUJARAT (INDIA)
Phone : 02672-255101, Visit us at : https://sggu.ac.in/



Candidate Name : NINAMA SAURABHBHAI MAHESHBHAI **SPID No. :** 2026005916

Course Name : Master of Arts (Gujarati) (NEP-2020) **Exam Name :** M.A. (Gujarati) (NEP) Semester - 1

College Name : (90) Navjivan Arts College, Dahod **Exam Center :** **(90) Navjivan Arts College, Dahod,Dahod**

Exam Seat No. : 1399 **Year Of Exam :** 2026 **Month Of Exam :** November

Subject Title / Subject Code	Date & Time	Main Answer Book NO.	Sign Of Jr. Supervisor
Bharatiya Sahitya Mimansa (Core Course) (MA26GJC101)	30-11-2026 02:00 PM-05:00 PM		
Adhunik Gujarati Sahitya (Core Course) (MA26GJC102)	01-12-2026 02:00 PM-05:00 PM		
Gujarati Vivechan Sahitya (Core Course) (MA26GJC103)	02-12-2026 02:00 PM-05:00 PM		
Granthakara No Abhyas : Dhumaketu (Elective Course 1) (MA26GJE102)	03-12-2026 02:00 PM-05:00 PM		
Adivasi Sahitya (Elective Course 2) (MA26GJE103)	04-12-2026 02:00 PM-05:00 PM		
Proofariding (Skill Enhancement Course) (MA26SE101)	05-12-2026 02:00 PM-03:30 PM		
Exam Venue :(90) Navjivan Arts College, Dahod,Dahod	Candidates must verify the Exam Date time with prited Schedule # Write Ud Ni. prited in your Bar Code Sticker get Supervisor Signature		
	Registrar	Exam Notification declared by Shri Givind Guru University shall be final in case of any discrepancies in Exam Date/time and Subject printed in this Hall Ticket	I Certify that the photograph and Signature on this Hall Ticket are of the correct candidate
Scan QR Code To Reach Exam Venue		**Sign. of Candidate**	**Sign. of Principal/Head**

(For any change in above information, provide following details and send entire Hall Ticket to the Controller of Exam, Shri Govind Guru University Godhra)

Enroll./Enlist No : R26010090007210050
Seat No : 1399
Condidate's corrected Name : NINAMA SAURABHBHAI MAHESHBHAI
Changes in Subject :
Form No : 556280
Other Correction

If candidate's printed photograph on the Hall Ticket is not correct then cancel above photograph here and sign in the below box.

Sign. of Candidate **Sign. of Principal/Head**

Scan & Join official Whatsapp Channel of the university for regular updates on GCAS Admission, Exam form, Result Notifications, Re-cheking/Reassessment, Degree Form Dates, etc..
For any difficulty/complaint regarding minimum facilities or center environment, students may write to examcentersupport@sggu.ac.in with a Scanned copy of Hall Ticket and Mobile number of the student.

e - HALL TICKET

Shri Govind Guru University

Shri Govind Guru University Godhra, Gujarat 389001. GUJARAT (INDIA)
Phone : 02672-255101, Visit us at : https://sggu.ac.in/



Candidate Name : NISARTA SMITABEN KAMLESHBHAI **SPID No. :** 2026008546

Course Name : Master of Arts (Gujarati) (NEP-2020) **Exam Name :** M.A. (Gujarati) (NEP) Semester - 1

College Name : (90) Navjivan Arts College, Dahod **Exam Center :** **(90) Navjivan Arts College, Dahod,Dahod**

Exam Seat No. : 1400 **Year Of Exam :** 2026 **Month Of Exam :** November

Subject Title / Subject Code	Date & Time	Main Answer Book NO.	Sign Of Jr. Supervisor
Bharatiya Sahitya Mimansa (Core Course) (MA26GJC101)	30-11-2026 02:00 PM-05:00 PM		
Adhunik Gujarati Sahitya (Core Course) (MA26GJC102)	01-12-2026 02:00 PM-05:00 PM		
Gujarati Vivechan Sahitya (Core Course) (MA26GJC103)	02-12-2026 02:00 PM-05:00 PM		
Granthakara No Abhyas : Dhumaketu (Elective Course 1) (MA26GJE102)	03-12-2026 02:00 PM-05:00 PM		
Adivasi Sahitya (Elective Course 2) (MA26GJE103)	04-12-2026 02:00 PM-05:00 PM		
Proofariding (Skill Enhancement Course) (MA26SE101)	05-12-2026 02:00 PM-03:30 PM		

Exam Venue :(90) Navjivan Arts College, Dahod,Dahod

Candidates must verify the Exam Date time with prited Schedule
Write Ud Ni. prited in your Bar Code Sticker get Supervisor Signature

Registrar

Exam Notification declared by Shri Givind Guru University shall be final in case of any discrepancies in Exam Date/time and Subject printed in this Hall Ticket

I Certify that the photograph and Signature on this Hall Ticket are of the correct candidate

Scan QR Code To Reach Exam Venue **Sign. of Candidate** **Sign. of Principal/Head**

(For any change in above information, provide following details and send entire Hall Ticket to the Controller of Exam, Shri Govind Guru University Godhra)

Enroll./Enlist No : R26010090007210155
Seat No : 1400
Condidate's corrected Name : NISARTA SMITABEN KAMLESHBHAI
Changes in Subject :
Form No : 556374
Other Correction

If candidate's printed photograph on the Hall Ticket is not correct then cancel above photograph here and sign in the below box.

Sign. of Candidate **Sign. of Principal/Head**

Scan & Join official Whatsapp Channel of the university for regular updates on GCAS Admission, Exam form, Result Notifications, Re-cheking/Reassessment, Degree Form Dates, etc..
For any difficulty/complaint regarding minimum facilities or center environment, students may write to examcentersupport@sggu.ac.in with a Scanned copy of Hall Ticket and Mobile number of the student.

e - HALL TICKET

Shri Govind Guru University

Shri Govind Guru University Godhra, Gujarat 389001. GUJARAT (INDIA)
Phone : 02672-255101, Visit us at : https://sggu.ac.in/



Candidate Name : NITTALBEN KANTIBHAI BHABHOR **SPID No. :** 2026005917

Course Name : Master of Arts (Gujarati) (NEP-2020) **Exam Name :** M.A. (Gujarati) (NEP) Semester - 1

College Name : (90) Navjivan Arts College, Dahod **Exam Center :** **(90) Navjivan Arts College, Dahod,Dahod**

Exam Seat No. : 1401 **Year Of Exam :** 2026 **Month Of Exam :** November

Subject Title / Subject Code	Date & Time	Main Answer Book NO.	Sign Of Jr. Supervisor
Bharatiya Sahitya Mimansa (Core Course) (MA26GJC101)	30-11-2026 02:00 PM-05:00 PM		
Adhunik Gujarati Sahitya (Core Course) (MA26GJC102)	01-12-2026 02:00 PM-05:00 PM		
Gujarati Vivechan Sahitya (Core Course) (MA26GJC103)	02-12-2026 02:00 PM-05:00 PM		
Granthakara No Abhyas : Dhumaketu (Elective Course 1) (MA26GJE102)	03-12-2026 02:00 PM-05:00 PM		
Adivasi Sahitya (Elective Course 2) (MA26GJE103)	04-12-2026 02:00 PM-05:00 PM		
Proofariding (Skill Enhancement Course) (MA26SE101)	05-12-2026 02:00 PM-03:30 PM		
Exam Venue :(90) Navjivan Arts College, Dahod,Dahod	Candidates must verify the Exam Date time with prited Schedule # Write Ud Ni. prited in your Bar Code Sticker get Supervisor Signature		
	Registrar	Exam Notification declared by Shri Givind Guru University shall be final in case of any discrepancies in Exam Date/time and Subject printed in this Hall Ticket	I Certify that the photograph and Signature on this Hall Ticket are of the correct candidate
Scan QR Code To Reach Exam Venue		**Sign. of Candidate**	**Sign. of Principal/Head**

(For any change in above information, provide following details and send entire Hall Ticket to the Controller of Exam, Shri Govind Guru University Godhra)

Enroll./Enlist No : R26010090007210051
Seat No : 1401
Condidate's corrected Name : NITTALBEN KANTIBHAI BHABHOR
Changes in Subject :
Form No : 556271
Other Correction

If candidate's printed photograph on the Hall Ticket is not correct then cancel above photograph here and sign in the below box.

Sign. of Candidate **Sign. of Principal/Head**

Scan & Join official Whatsapp Channel of the university for regular updates on GCAS Admission, Exam form, Result Notifications, Re-cheking/Reassessment, Degree Form Dates, etc..
For any difficulty/complaint regarding minimum facilities or center environment, students may write to examcentersupport@sggu.ac.in with a Scanned copy of Hall Ticket and Mobile number of the student.

e - HALL TICKET

Shri Govind Guru University

Shri Govind Guru University Godhra, Gujarat 389001. GUJARAT (INDIA)
Phone : 02672-255101, Visit us at : https://sggu.ac.in/



Candidate Name : PAGI ASMITABEN CHENIYABHAI **SPID No. :** 2026005918

Course Name : Master of Arts (Gujarati) (NEP-2020) **Exam Name :** M.A. (Gujarati) (NEP) Semester - 1

College Name : (90) Navjivan Arts College, Dahod **Exam Center :** **(90) Navjivan Arts College, Dahod,Dahod**

Exam Seat No. : 1402 **Year Of Exam :** 2026 **Month Of Exam :** November

Subject Title / Subject Code	Date & Time	Main Answer Book NO.	Sign Of Jr. Supervisor
Bharatiya Sahitya Mimansa (Core Course) (MA26GJC101)	30-11-2026 02:00 PM-05:00 PM		
Adhunik Gujarati Sahitya (Core Course) (MA26GJC102)	01-12-2026 02:00 PM-05:00 PM		
Gujarati Vivechan Sahitya (Core Course) (MA26GJC103)	02-12-2026 02:00 PM-05:00 PM		
Granthakara No Abhyas : Dhumaketu (Elective Course 1) (MA26GJE102)	03-12-2026 02:00 PM-05:00 PM		
Adivasi Sahitya (Elective Course 2) (MA26GJE103)	04-12-2026 02:00 PM-05:00 PM		
Proofariding (Skill Enhancement Course) (MA26SE101)	05-12-2026 02:00 PM-03:30 PM		

Exam Venue :(90) Navjivan Arts College, Dahod,Dahod

Candidates must verify the Exam Date time with prited Schedule
Write Ud Ni. prited in your Bar Code Sticker get Supervisor Signature

Registrar

Exam Notification declared by Shri Givind Guru University shall be final in case of any discrepancies in Exam Date/time and Subject printed in this Hall Ticket

I Certify that the photograph and Signature on this Hall Ticket are of the correct candidate

Scan QR Code To Reach Exam Venue **Sign. of Candidate** **Sign. of Principal/Head**

(For any change in above information, provide following details and send entire Hall Ticket to the Controller of Exam, Shri Govind Guru University Godhra)

Enroll./Enlist No : R26010090007210052
Seat No : 1402
Condidate's corrected Name : PAGI ASMITABEN CHENIYABHAI
Changes in Subject :
Form No : 556264
Other Correction

If candidate's printed photograph on the Hall Ticket is not correct then cancel above photograph here and sign in the below box.

Sign. of Candidate **Sign. of Principal/Head**

Scan & Join official Whatsapp Channel of the university for regular updates on GCAS Admission, Exam form, Result Notifications, Re-cheking/Reassessment, Degree Form Dates, etc..
For any difficulty/complaint regarding minimum facilities or center environment, students may write to examcentersupport@sggu.ac.in with a Scanned copy of Hall Ticket and Mobile number of the student.

e - HALL TICKET

Shri Govind Guru University

Shri Govind Guru University Godhra, Gujarat 389001. GUJARAT (INDIA)
Phone : 02672-255101, Visit us at : https://sggu.ac.in/



Candidate Name : PALAS ALPABEN RAJANBHAI **SPID No. :** 2026008547

Course Name : Master of Arts (Gujarati) (NEP-2020) **Exam Name :** M.A. (Gujarati) (NEP) Semester - 1

College Name : (90) Navjivan Arts College, Dahod **Exam Center :** **(90) Navjivan Arts College, Dahod,Dahod**

Exam Seat No. : 1403 **Year Of Exam :** 2026 **Month Of Exam :** November

Subject Title / Subject Code	Date & Time	Main Answer Book NO.	Sign Of Jr. Supervisor
Bharatiya Sahitya Mimansa (Core Course) (MA26GJC101)	30-11-2026 02:00 PM-05:00 PM		
Adhunik Gujarati Sahitya (Core Course) (MA26GJC102)	01-12-2026 02:00 PM-05:00 PM		
Gujarati Vivechan Sahitya (Core Course) (MA26GJC103)	02-12-2026 02:00 PM-05:00 PM		
Granthakara No Abhyas : Dhumaketu (Elective Course 1) (MA26GJE102)	03-12-2026 02:00 PM-05:00 PM		
Adivasi Sahitya (Elective Course 2) (MA26GJE103)	04-12-2026 02:00 PM-05:00 PM		
Proofariding (Skill Enhancement Course) (MA26SE101)	05-12-2026 02:00 PM-03:30 PM		
Exam Venue :(90) Navjivan Arts College, Dahod,Dahod	Candidates must verify the Exam Date time with prited Schedule # Write Ud Ni. prited in your Bar Code Sticker get Supervisor Signature		
Registrar	Exam Notification declared by Shri Givind Guru University shall be final in case of any discrepancies in Exam Date/time and Subject printed in this Hall Ticket	I Certify that the photograph and Signature on this Hall Ticket are of the correct candidate	
Scan QR Code To Reach Exam Venue	**Sign. of Candidate**	**Sign. of Principal/Head**	

(For any change in above information, provide following details and send entire Hall Ticket to the Controller of Exam, Shri Govind Guru University Godhra)

Enroll./Enlist No : R26010090007210156
Seat No : 1403
Condidate's corrected Name : PALAS ALPABEN RAJANBHAI
Changes in Subject :
Form No : 556420
Other Correction

If candidate's printed photograph on the Hall Ticket is not correct then cancel above photograph here and sign in the below box.

Sign. of Candidate **Sign. of Principal/Head**

Scan & Join official Whatsapp Channel of the university for regular updates on GCAS Admission, Exam form, Result Notifications, Re-cheking/Reassessment, Degree Form Dates, etc..
For any difficulty/complaint regarding minimum facilities or center environment, students may write to examcentersupport@sggu.ac.in with a Scanned copy of Hall Ticket and Mobile number of the student.

e - HALL TICKET

Shri Govind Guru University

Shri Govind Guru University Godhra, Gujarat 389001. GUJARAT (INDIA)
Phone : 02672-255101, Visit us at : https://sggu.ac.in/



Candidate Name : PALAS HANSABEN RAJUBHAI **SPID No. :** 2026008548

Course Name : Master of Arts (Gujarati) (NEP-2020) **Exam Name :** M.A. (Gujarati) (NEP) Semester - 1

College Name : (90) Navjivan Arts College, Dahod **Exam Center :** **(90) Navjivan Arts College, Dahod,Dahod**

Exam Seat No. : 1404 **Year Of Exam :** 2026 **Month Of Exam :** November

Subject Title / Subject Code	Date & Time	Main Answer Book NO.	Sign Of Jr. Supervisor
Bharatiya Sahitya Mimansa (Core Course) (MA26GJC101)	30-11-2026 02:00 PM-05:00 PM		
Adhunik Gujarati Sahitya (Core Course) (MA26GJC102)	01-12-2026 02:00 PM-05:00 PM		
Gujarati Vivechan Sahitya (Core Course) (MA26GJC103)	02-12-2026 02:00 PM-05:00 PM		
Granthakara No Abhyas : Dhumaketu (Elective Course 1) (MA26GJE102)	03-12-2026 02:00 PM-05:00 PM		
Adivasi Sahitya (Elective Course 2) (MA26GJE103)	04-12-2026 02:00 PM-05:00 PM		
Proofariding (Skill Enhancement Course) (MA26SE101)	05-12-2026 02:00 PM-03:30 PM		
Exam Venue :(90) Navjivan Arts College, Dahod,Dahod	Candidates must verify the Exam Date time with prited Schedule # Write Ud Ni. prited in your Bar Code Sticker get Supervisor Signature		
	Registrar	Exam Notification declared by Shri Givind Guru University shall be final in case of any discrepancies in Exam Date/time and Subject printed in this Hall Ticket	I Certify that the photograph and Signature on this Hall Ticket are of the correct candidate
Scan QR Code To Reach Exam Venue		**Sign. of Candidate**	**Sign. of Principal/Head**

(For any change in above information, provide following details and send entire Hall Ticket to the Controller of Exam, Shri Govind Guru University Godhra)

Enroll./Enlist No : R26010090007210157
Seat No : 1404
Condidate's corrected Name : PALAS HANSABEN RAJUBHAI
Changes in Subject :
Form No : 556341
Other Correction

If candidate's printed photograph on the Hall Ticket is not correct then cancel above photograph here and sign in the below box.

Sign. of Candidate **Sign. of Principal/Head**

Scan & Join official Whatsapp Channel of the university for regular updates on GCAS Admission, Exam form, Result Notifications, Re-cheking/Reassessment, Degree Form Dates, etc..
For any difficulty/complaint regarding minimum facilities or center environment, students may write to examcentersupport@sggu.ac.in with a Scanned copy of Hall Ticket and Mobile number of the student.

e - HALL TICKET

Shri Govind Guru University

Shri Govind Guru University Godhra, Gujarat 389001. GUJARAT (INDIA)
Phone : 02672-255101, Visit us at : https://sggu.ac.in/



Candidate Name : PALAS PAYALBEN KAMLESHBHAI **SPID No. :** 2026008549

Course Name : Master of Arts (Gujarati) (NEP-2020) **Exam Name :** M.A. (Gujarati) (NEP) Semester - 1

College Name : (90) Navjivan Arts College, Dahod **Exam Center :** **(90) Navjivan Arts College, Dahod,Dahod**

Exam Seat No. : 1405 **Year Of Exam :** 2026 **Month Of Exam :** November

Subject Title / Subject Code	Date & Time	Main Answer Book NO.	Sign Of Jr. Supervisor
Bharatiya Sahitya Mimansa (Core Course) (MA26GJC101)	30-11-2026 02:00 PM-05:00 PM		
Adhunik Gujarati Sahitya (Core Course) (MA26GJC102)	01-12-2026 02:00 PM-05:00 PM		
Gujarati Vivechan Sahitya (Core Course) (MA26GJC103)	02-12-2026 02:00 PM-05:00 PM		
Granthakara No Abhyas : Dhumaketu (Elective Course 1) (MA26GJE102)	03-12-2026 02:00 PM-05:00 PM		
Adivasi Sahitya (Elective Course 2) (MA26GJE103)	04-12-2026 02:00 PM-05:00 PM		
Proofariding (Skill Enhancement Course) (MA26SE101)	05-12-2026 02:00 PM-03:30 PM		

Exam Venue :(90) Navjivan Arts College, Dahod,Dahod

Candidates must verify the Exam Date time with prited Schedule
Write Ud Ni. prited in your Bar Code Sticker get Supervisor Signature

Registrar

Exam Notification declared by Shri Givind Guru University shall be final in case of any discrepancies in Exam Date/time and Subject printed in this Hall Ticket

I Certify that the photograph and Signature on this Hall Ticket are of the correct candidate

Scan QR Code To Reach Exam Venue **Sign. of Candidate** **Sign. of Principal/Head**

(For any change in above information, provide following details and send entire Hall Ticket to the Controller of Exam, Shri Govind Guru University Godhra)

Enroll./Enlist No : R26010090007210158
Seat No : 1405
Condidate's corrected Name : PALAS PAYALBEN KAMLESHBHAI
Changes in Subject :
Form No : 556413
Other Correction

If candidate's printed photograph on the Hall Ticket is not correct then cancel above photograph here and sign in the below box.

Sign. of Candidate **Sign. of Principal/Head**

Scan & Join official Whatsapp Channel of the university for regular updates on GCAS Admission, Exam form, Result Notifications, Re-cheking/Reassessment, Degree Form Dates, etc..
For any difficulty/complaint regarding minimum facilities or center environment, students may write to examcentersupport@sggu.ac.in with a Scanned copy of Hall Ticket and Mobile number of the student.

e - HALL TICKET

Shri Govind Guru University

Shri Govind Guru University Godhra, Gujarat 389001. GUJARAT (INDIA)
Phone : 02672-255101, Visit us at : https://sggu.ac.in/



Candidate Name : PALAS SHILPABEN SHAILESHBHAI **SPID No. :** 2026008550

Course Name : Master of Arts (Gujarati) (NEP-2020) **Exam Name :** M.A. (Gujarati) (NEP) Semester - 1

College Name : (90) Navjivan Arts College, Dahod **Exam Center :** **(90) Navjivan Arts College, Dahod,Dahod**

Exam Seat No. : 1406 **Year Of Exam :** 2026 **Month Of Exam :** November

Subject Title / Subject Code	Date & Time	Main Answer Book NO.	Sign Of Jr. Supervisor
Bharatiya Sahitya Mimansa (Core Course) (MA26GJC101)	30-11-2026 02:00 PM-05:00 PM		
Adhunik Gujarati Sahitya (Core Course) (MA26GJC102)	01-12-2026 02:00 PM-05:00 PM		
Gujarati Vivechan Sahitya (Core Course) (MA26GJC103)	02-12-2026 02:00 PM-05:00 PM		
Granthakara No Abhyas : Dhumaketu (Elective Course 1) (MA26GJE102)	03-12-2026 02:00 PM-05:00 PM		
Adivasi Sahitya (Elective Course 2) (MA26GJE103)	04-12-2026 02:00 PM-05:00 PM		
Proofariding (Skill Enhancement Course) (MA26SE101)	05-12-2026 02:00 PM-03:30 PM		

Exam Venue :(90) Navjivan Arts College, Dahod,Dahod

Candidates must verify the Exam Date time with prited Schedule
Write Ud Ni. prited in your Bar Code Sticker get Supervisor Signature

Registrar

Exam Notification declared by Shri Givind Guru University shall be final in case of any discrepancies in Exam Date/time and Subject printed in this Hall Ticket

I Certify that the photograph and Signature on this Hall Ticket are of the correct candidate

Scan QR Code To Reach Exam Venue **Sign. of Candidate** **Sign. of Principal/Head**

(For any change in above information, provide following details and send entire Hall Ticket to the Controller of Exam, Shri Govind Guru University Godhra)

Enroll./Enlist No : R26010090007210159
Seat No : 1406
Condidate's corrected Name : PALAS SHILPABEN SHAILESHBHAI
Changes in Subject :
Form No : 556400
Other Correction

If candidate's printed photograph on the Hall Ticket is not correct then cancel above photograph here and sign in the below box.

Sign. of Candidate **Sign. of Principal/Head**

Scan & Join official Whatsapp Channel of the university for regular updates on GCAS Admission, Exam form, Result Notifications, Re-cheking/Reassessment, Degree Form Dates, etc..
For any difficulty/complaint regarding minimum facilities or center environment, students may write to examcentersupport@sggu.ac.in with a Scanned copy of Hall Ticket and Mobile number of the student.

e - HALL TICKET

Shri Govind Guru University

Shri Govind Guru University Godhra, Gujarat 389001. GUJARAT (INDIA)
Phone : 02672-255101, Visit us at : https://sggu.ac.in/



Candidate Name : PANDA PRITIBEN SUNILBHAI **SPID No. :** 2026008551

Course Name : Master of Arts (Gujarati) (NEP-2020) **Exam Name :** M.A. (Gujarati) (NEP) Semester - 1

College Name : (90) Navjivan Arts College, Dahod **Exam Center :** **(90) Navjivan Arts College, Dahod,Dahod**

Exam Seat No. : 1407 **Year Of Exam :** 2026 **Month Of Exam :** November

Subject Title / Subject Code	Date & Time	Main Answer Book NO.	Sign Of Jr. Supervisor
Bharatiya Sahitya Mimansa (Core Course) (MA26GJC101)	30-11-2026 02:00 PM-05:00 PM		
Adhunik Gujarati Sahitya (Core Course) (MA26GJC102)	01-12-2026 02:00 PM-05:00 PM		
Gujarati Vivechan Sahitya (Core Course) (MA26GJC103)	02-12-2026 02:00 PM-05:00 PM		
Granthakara No Abhyas : Dhumaketu (Elective Course 1) (MA26GJE102)	03-12-2026 02:00 PM-05:00 PM		
Adivasi Sahitya (Elective Course 2) (MA26GJE103)	04-12-2026 02:00 PM-05:00 PM		
Proofariding (Skill Enhancement Course) (MA26SE101)	05-12-2026 02:00 PM-03:30 PM		

Exam Venue :(90) Navjivan Arts College, Dahod,Dahod

Candidates must verify the Exam Date time with prited Schedule
Write Ud Ni. prited in your Bar Code Sticker get Supervisor Signature

Registrar

Exam Notification declared by Shri Givind Guru University shall be final in case of any discrepancies in Exam Date/time and Subject printed in this Hall Ticket

I Certify that the photograph and Signature on this Hall Ticket are of the correct candidate

Scan QR Code To Reach Exam Venue **Sign. of Candidate** **Sign. of Principal/Head**

(For any change in above information, provide following details and send entire Hall Ticket to the Controller of Exam, Shri Govind Guru University Godhra)

Enroll./Enlist No : R26010090007210160
Seat No : 1407
Condidate's corrected Name : PANDA PRITIBEN SUNILBHAI
Changes in Subject :
Form No : 556343
Other Correction

If candidate's printed photograph on the Hall Ticket is not correct then cancel above photograph here and sign in the below box.

Sign. of Candidate **Sign. of Principal/Head**

Scan & Join official Whatsapp Channel of the university for regular updates on GCAS Admission, Exam form, Result Notifications, Re-cheking/Reassessment, Degree Form Dates, etc..
For any difficulty/complaint regarding minimum facilities or center environment, students may write to examcentersupport@sggu.ac.in with a Scanned copy of Hall Ticket and Mobile number of the student.

e - HALL TICKET

Shri Govind Guru University

Shri Govind Guru University Godhra, Gujarat 389001. GUJARAT (INDIA)
Phone : 02672-255101, Visit us at : https://sggu.ac.in/



Candidate Name : PARAMAR MAYURKUMAR SARDARBHAI **SPID No. :** 2026005919

Course Name : Master of Arts (Gujarati) (NEP-2020) **Exam Name :** M.A. (Gujarati) (NEP) Semester - 1

College Name : (90) Navjivan Arts College, Dahod **Exam Center :** **(90) Navjivan Arts College, Dahod,Dahod**

Exam Seat No. : 1408 **Year Of Exam :** 2026 **Month Of Exam :** November

Subject Title / Subject Code	Date & Time	Main Answer Book NO.	Sign Of Jr. Supervisor
Bharatiya Sahitya Mimansa (Core Course) (MA26GJC101)	30-11-2026 02:00 PM-05:00 PM		
Adhunik Gujarati Sahitya (Core Course) (MA26GJC102)	01-12-2026 02:00 PM-05:00 PM		
Gujarati Vivechan Sahitya (Core Course) (MA26GJC103)	02-12-2026 02:00 PM-05:00 PM		
Granthakara No Abhyas : Dhumaketu (Elective Course 1) (MA26GJE102)	03-12-2026 02:00 PM-05:00 PM		
Adivasi Sahitya (Elective Course 2) (MA26GJE103)	04-12-2026 02:00 PM-05:00 PM		
Proofariding (Skill Enhancement Course) (MA26SE101)	05-12-2026 02:00 PM-03:30 PM		

Exam Venue :(90) Navjivan Arts College, Dahod,Dahod

Candidates must verify the Exam Date time with prited Schedule
Write Ud Ni. prited in your Bar Code Sticker get Supervisor Signature

Registrar

Exam Notification declared by Shri Givind Guru University shall be final in case of any discrepancies in Exam Date/time and Subject printed in this Hall Ticket

I Certify that the photograph and Signature on this Hall Ticket are of the correct candidate

Scan QR Code To Reach Exam Venue **Sign. of Candidate** **Sign. of Principal/Head**

(For any change in above information, provide following details and send entire Hall Ticket to the Controller of Exam, Shri Govind Guru University Godhra)

Enroll./Enlist No : R26010090007210053
Seat No : 1408
Condidate's corrected Name : PARAMAR MAYURKUMAR SARDARBHAI
Changes in Subject :
Form No : 556292
Other Correction

If candidate's printed photograph on the Hall Ticket is not correct then cancel above photograph here and sign in the below box.

Sign. of Candidate **Sign. of Principal/Head**

Scan & Join official Whatsapp Channel of the university for regular updates on GCAS Admission, Exam form, Result Notifications, Re-cheking/Reassessment, Degree Form Dates, etc..
For any difficulty/complaint regarding minimum facilities or center environment, students may write to examcentersupport@sggu.ac.in with a Scanned copy of Hall Ticket and Mobile number of the student.

e - HALL TICKET

Shri Govind Guru University

Shri Govind Guru University Godhra, Gujarat 389001. GUJARAT (INDIA)
Phone : 02672-255101, Visit us at : https://sggu.ac.in/



Candidate Name : PARGI PANKAJBHAI DINESHBHAI **SPID No. :** 2026005920

Course Name : Master of Arts (Gujarati) (NEP-2020) **Exam Name :** M.A. (Gujarati) (NEP) Semester - 1

College Name : (90) Navjivan Arts College, Dahod **Exam Center :** **(90) Navjivan Arts College, Dahod,Dahod**

Exam Seat No. : 1409 **Year Of Exam :** 2026 **Month Of Exam :** November

Subject Title / Subject Code	Date & Time	Main Answer Book NO.	Sign Of Jr. Supervisor
Bharatiya Sahitya Mimansa (Core Course) (MA26GJC101)	30-11-2026 02:00 PM-05:00 PM		
Adhunik Gujarati Sahitya (Core Course) (MA26GJC102)	01-12-2026 02:00 PM-05:00 PM		
Gujarati Vivechan Sahitya (Core Course) (MA26GJC103)	02-12-2026 02:00 PM-05:00 PM		
Granthakara No Abhyas : Dhumaketu (Elective Course 1) (MA26GJE102)	03-12-2026 02:00 PM-05:00 PM		
Adivasi Sahitya (Elective Course 2) (MA26GJE103)	04-12-2026 02:00 PM-05:00 PM		
Proofariding (Skill Enhancement Course) (MA26SE101)	05-12-2026 02:00 PM-03:30 PM		

Exam Venue :(90) Navjivan Arts College, Dahod,Dahod

Candidates must verify the Exam Date time with prited Schedule
Write Ud Ni. prited in your Bar Code Sticker get Supervisor Signature

Registrar

Exam Notification declared by Shri Givind Guru University shall be final in case of any discrepancies in Exam Date/time and Subject printed in this Hall Ticket

I Certify that the photograph and Signature on this Hall Ticket are of the correct candidate

Scan QR Code To Reach Exam Venue **Sign. of Candidate** **Sign. of Principal/Head**

(For any change in above information, provide following details and send entire Hall Ticket to the Controller of Exam, Shri Govind Guru University Godhra)

Enroll./Enlist No : R26010090007210054
Seat No : 1409
Condidate's corrected Name : PARGI PANKAJBHAI DINESHBHAI
Changes in Subject :
Form No : 556303
Other Correction

If candidate's printed photograph on the Hall Ticket is not correct then cancel above photograph here and sign in the below box.

Sign. of Candidate **Sign. of Principal/Head**

Scan & Join official Whatsapp Channel of the university for regular updates on GCAS Admission, Exam form, Result Notifications, Re-cheking/Reassessment, Degree Form Dates, etc..
For any difficulty/complaint regarding minimum facilities or center environment, students may write to examcentersupport@sggu.ac.in with a Scanned copy of Hall Ticket and Mobile number of the student.

e - HALL TICKET

Shri Govind Guru University

Shri Govind Guru University Godhra, Gujarat 389001. GUJARAT (INDIA)
Phone : 02672-255101, Visit us at : https://sggu.ac.in/



Candidate Name : PARGI SHIVRAJ NARSINGBHAI **SPID No. :** 2026008552

Course Name : Master of Arts (Gujarati) (NEP-2020) **Exam Name :** M.A. (Gujarati) (NEP) Semester - 1

College Name : (90) Navjivan Arts College, Dahod **Exam Center :** **(90) Navjivan Arts College, Dahod,Dahod**

Exam Seat No. : 1410 **Year Of Exam :** 2026 **Month Of Exam :** November

Subject Title / Subject Code	Date & Time	Main Answer Book NO.	Sign Of Jr. Supervisor
Bharatiya Sahitya Mimansa (Core Course) (MA26GJC101)	30-11-2026 02:00 PM-05:00 PM		
Adhunik Gujarati Sahitya (Core Course) (MA26GJC102)	01-12-2026 02:00 PM-05:00 PM		
Gujarati Vivechan Sahitya (Core Course) (MA26GJC103)	02-12-2026 02:00 PM-05:00 PM		
Granthakara No Abhyas : Dhumaketu (Elective Course 1) (MA26GJE102)	03-12-2026 02:00 PM-05:00 PM		
Adivasi Sahitya (Elective Course 2) (MA26GJE103)	04-12-2026 02:00 PM-05:00 PM		
Proofariding (Skill Enhancement Course) (MA26SE101)	05-12-2026 02:00 PM-03:30 PM		

Exam Venue :(90) Navjivan Arts College, Dahod,Dahod

Candidates must verify the Exam Date time with prited Schedule
Write Ud Ni. prited in your Bar Code Sticker get Supervisor Signature

Registrar

Exam Notification declared by Shri Givind Guru University shall be final in case of any discrepancies in Exam Date/time and Subject printed in this Hall Ticket

I Certify that the photograph and Signature on this Hall Ticket are of the correct candidate

Scan QR Code To Reach Exam Venue **Sign. of Candidate** **Sign. of Principal/Head**

(For any change in above information, provide following details and send entire Hall Ticket to the Controller of Exam, Shri Govind Guru University Godhra)

Enroll./Enlist No : R26010090007210161
Seat No : 1410
Condidate's corrected Name : PARGI SHIVRAJ NARSINGBHAI
Changes in Subject :
Form No : 556349
Other Correction

If candidate's printed photograph on the Hall Ticket is not correct then cancel above photograph here and sign in the below box.

Sign. of Candidate **Sign. of Principal/Head**

Scan & Join official Whatsapp Channel of the university for regular updates on GCAS Admission, Exam form, Result Notifications, Re-cheking/Reassessment, Degree Form Dates, etc..
For any difficulty/complaint regarding minimum facilities or center environment, students may write to examcentersupport@sggu.ac.in with a Scanned copy of Hall Ticket and Mobile number of the student.

e - HALL TICKET

Shri Govind Guru University

Shri Govind Guru University Godhra, Gujarat 389001. GUJARAT (INDIA)
Phone : 02672-255101, Visit us at : https://sggu.ac.in/



Candidate Name : PARMAR ARJUNBHAI CHANDUBHAI **SPID No. :** 2026005921

Course Name : Master of Arts (Gujarati) (NEP-2020) **Exam Name :** M.A. (Gujarati) (NEP) Semester - 1

College Name : (90) Navjivan Arts College, Dahod **Exam Center :** **(90) Navjivan Arts College, Dahod,Dahod**

Exam Seat No. : 1411 **Year Of Exam :** 2026 **Month Of Exam :** November

Subject Title / Subject Code	Date & Time	Main Answer Book NO.	Sign Of Jr. Supervisor
Bharatiya Sahitya Mimansa (Core Course) (MA26GJC101)	30-11-2026 02:00 PM-05:00 PM		
Adhunik Gujarati Sahitya (Core Course) (MA26GJC102)	01-12-2026 02:00 PM-05:00 PM		
Gujarati Vivechan Sahitya (Core Course) (MA26GJC103)	02-12-2026 02:00 PM-05:00 PM		
Granthakara No Abhyas : Dhumaketu (Elective Course 1) (MA26GJE102)	03-12-2026 02:00 PM-05:00 PM		
Adivasi Sahitya (Elective Course 2) (MA26GJE103)	04-12-2026 02:00 PM-05:00 PM		
Proofariding (Skill Enhancement Course) (MA26SE101)	05-12-2026 02:00 PM-03:30 PM		

Exam Venue :(90) Navjivan Arts College, Dahod,Dahod

Candidates must verify the Exam Date time with prited Schedule
Write Ud Ni. prited in your Bar Code Sticker get Supervisor Signature

Registrar

Exam Notification declared by Shri Givind Guru University shall be final in case of any discrepancies in Exam Date/time and Subject printed in this Hall Ticket

I Certify that the photograph and Signature on this Hall Ticket are of the correct candidate

Scan QR Code To Reach Exam Venue **Sign. of Candidate** **Sign. of Principal/Head**

(For any change in above information, provide following details and send entire Hall Ticket to the Controller of Exam, Shri Govind Guru University Godhra)

Enroll./Enlist No : R26010090007210055
Seat No : 1411
Condidate's corrected Name : PARMAR ARJUNBHAI CHANDUBHAI
Changes in Subject :
Form No : 556259
Other Correction

If candidate's printed photograph on the Hall Ticket is not correct then cancel above photograph here and sign in the below box.

Sign. of Candidate **Sign. of Principal/Head**

Scan & Join official Whatsapp Channel of the university for regular updates on GCAS Admission, Exam form, Result Notifications, Re-cheking/Reassessment, Degree Form Dates, etc..
For any difficulty/complaint regarding minimum facilities or center environment, students may write to examcentersupport@sggu.ac.in with a Scanned copy of Hall Ticket and Mobile number of the student.

e - HALL TICKET

Shri Govind Guru University

Shri Govind Guru University Godhra, Gujarat 389001. GUJARAT (INDIA)
Phone : 02672-255101, Visit us at : https://sggu.ac.in/



Candidate Name : PARMAR BABUBHAI RATANBHAI **SPID No. :** 2026005922

Course Name : Master of Arts (Gujarati) (NEP-2020) **Exam Name :** M.A. (Gujarati) (NEP) Semester - 1

College Name : (90) Navjivan Arts College, Dahod **Exam Center :** **(90) Navjivan Arts College, Dahod,Dahod**

Exam Seat No. : 1412 **Year Of Exam :** 2026 **Month Of Exam :** November

Subject Title / Subject Code	Date & Time	Main Answer Book NO.	Sign Of Jr. Supervisor
Bharatiya Sahitya Mimansa (Core Course) (MA26GJC101)	30-11-2026 02:00 PM-05:00 PM		
Adhunik Gujarati Sahitya (Core Course) (MA26GJC102)	01-12-2026 02:00 PM-05:00 PM		
Gujarati Vivechan Sahitya (Core Course) (MA26GJC103)	02-12-2026 02:00 PM-05:00 PM		
Granthakara No Abhyas : Dhumaketu (Elective Course 1) (MA26GJE102)	03-12-2026 02:00 PM-05:00 PM		
Adivasi Sahitya (Elective Course 2) (MA26GJE103)	04-12-2026 02:00 PM-05:00 PM		
Proofariding (Skill Enhancement Course) (MA26SE101)	05-12-2026 02:00 PM-03:30 PM		

Exam Venue :(90) Navjivan Arts College, Dahod,Dahod

Candidates must verify the Exam Date time with prited Schedule
Write Ud Ni. prited in your Bar Code Sticker get Supervisor Signature

Registrar

Exam Notification declared by Shri Givind Guru University shall be final in case of any discrepancies in Exam Date/time and Subject printed in this Hall Ticket

I Certify that the photograph and Signature on this Hall Ticket are of the correct candidate

Scan QR Code To Reach Exam Venue **Sign. of Candidate** **Sign. of Principal/Head**

(For any change in above information, provide following details and send entire Hall Ticket to the Controller of Exam, Shri Govind Guru University Godhra)

Enroll./Enlist No : R26010090007210056
Seat No : 1412
Condidate's corrected Name : PARMAR BABUBHAI RATANBHAI
Changes in Subject :
Form No : 556298
Other Correction

If candidate's printed photograph on the Hall Ticket is not correct then cancel above photograph here and sign in the below box.

Sign. of Candidate **Sign. of Principal/Head**

Scan & Join official Whatsapp Channel of the university for regular updates on GCAS Admission, Exam form, Result Notifications, Re-cheking/Reassessment, Degree Form Dates, etc..
For any difficulty/complaint regarding minimum facilities or center environment, students may write to examcentersupport@sggu.ac.in with a Scanned copy of Hall Ticket and Mobile number of the student.

e - HALL TICKET

Shri Govind Guru University

Shri Govind Guru University Godhra, Gujarat 389001. GUJARAT (INDIA)
Phone : 02672-255101, Visit us at : https://sggu.ac.in/



Candidate Name : PARMAR CHANDANIBEN RAJUBHAI **SPID No. :** 2026008553

Course Name : Master of Arts (Gujarati) (NEP-2020) **Exam Name :** M.A. (Gujarati) (NEP) Semester - 1

College Name : (90) Navjivan Arts College, Dahod **Exam Center :** **(90) Navjivan Arts College, Dahod,Dahod**

Exam Seat No. : 1413 **Year Of Exam :** 2026 **Month Of Exam :** November

Subject Title / Subject Code	Date & Time	Main Answer Book NO.	Sign Of Jr. Supervisor
Bharatiya Sahitya Mimansa (Core Course) (MA26GJC101)	30-11-2026 02:00 PM-05:00 PM		
Adhunik Gujarati Sahitya (Core Course) (MA26GJC102)	01-12-2026 02:00 PM-05:00 PM		
Gujarati Vivechan Sahitya (Core Course) (MA26GJC103)	02-12-2026 02:00 PM-05:00 PM		
Granthakara No Abhyas : Dhumaketu (Elective Course 1) (MA26GJE102)	03-12-2026 02:00 PM-05:00 PM		
Adivasi Sahitya (Elective Course 2) (MA26GJE103)	04-12-2026 02:00 PM-05:00 PM		
Proofariding (Skill Enhancement Course) (MA26SE101)	05-12-2026 02:00 PM-03:30 PM		

Exam Venue :(90) Navjivan Arts College, Dahod,Dahod

Candidates must verify the Exam Date time with prited Schedule
Write Ud Ni. prited in your Bar Code Sticker get Supervisor Signature

Registrar

Exam Notification declared by Shri Givind Guru University shall be final in case of any discrepancies in Exam Date/time and Subject printed in this Hall Ticket

I Certify that the photograph and Signature on this Hall Ticket are of the correct candidate

Scan QR Code To Reach Exam Venue **Sign. of Candidate** **Sign. of Principal/Head**

(For any change in above information, provide following details and send entire Hall Ticket to the Controller of Exam, Shri Govind Guru University Godhra)

Enroll./Enlist No : R26010090007210162
Seat No : 1413
Condidate's corrected Name : PARMAR CHANDANIBEN RAJUBHAI
Changes in Subject :
Form No : 556409
Other Correction

If candidate's printed photograph on the Hall Ticket is not correct then cancel above photograph here and sign in the below box.

Sign. of Candidate **Sign. of Principal/Head**

Scan & Join official Whatsapp Channel of the university for regular updates on GCAS Admission, Exam form, Result Notifications, Re-cheking/Reassessment, Degree Form Dates, etc..
For any difficulty/complaint regarding minimum facilities or center environment, students may write to examcentersupport@sggu.ac.in with a Scanned copy of Hall Ticket and Mobile number of the student.

e - HALL TICKET

Shri Govind Guru University

Shri Govind Guru University Godhra, Gujarat 389001. GUJARAT (INDIA)
Phone : 02672-255101, Visit us at : https://sggu.ac.in/



Candidate Name : PARMAR JIYABEN SHAILESHBHAI **SPID No. :** 2026008554

Course Name : Master of Arts (Gujarati) (NEP-2020) **Exam Name :** M.A. (Gujarati) (NEP) Semester - 1

College Name : (90) Navjivan Arts College, Dahod **Exam Center :** **(90) Navjivan Arts College, Dahod,Dahod**

Exam Seat No. : 1414 **Year Of Exam :** 2026 **Month Of Exam :** November

Subject Title / Subject Code	Date & Time	Main Answer Book NO.	Sign Of Jr. Supervisor
Bharatiya Sahitya Mimansa (Core Course) (MA26GJC101)	30-11-2026 02:00 PM-05:00 PM		
Adhunik Gujarati Sahitya (Core Course) (MA26GJC102)	01-12-2026 02:00 PM-05:00 PM		
Gujarati Vivechan Sahitya (Core Course) (MA26GJC103)	02-12-2026 02:00 PM-05:00 PM		
Granthakara No Abhyas : Dhumaketu (Elective Course 1) (MA26GJE102)	03-12-2026 02:00 PM-05:00 PM		
Adivasi Sahitya (Elective Course 2) (MA26GJE103)	04-12-2026 02:00 PM-05:00 PM		
Proofariding (Skill Enhancement Course) (MA26SE101)	05-12-2026 02:00 PM-03:30 PM		
Exam Venue :(90) Navjivan Arts College, Dahod,Dahod	Candidates must verify the Exam Date time with prited Schedule # Write Ud Ni. prited in your Bar Code Sticker get Supervisor Signature		
	Registrar	Exam Notification declared by Shri Givind Guru University shall be final in case of any discrepancies in Exam Date/time and Subject printed in this Hall Ticket	I Certify that the photograph and Signature on this Hall Ticket are of the correct candidate
Scan QR Code To Reach Exam Venue		**Sign. of Candidate**	**Sign. of Principal/Head**

(For any change in above information, provide following details and send entire Hall Ticket to the Controller of Exam, Shri Govind Guru University Godhra)

Enroll./Enlist No : R26010090007210163
Seat No : 1414
Condidate's corrected Name : PARMAR JIYABEN SHAILESHBHAI
Changes in Subject :
Form No : 556394
Other Correction

If candidate's printed photograph on the Hall Ticket is not correct then cancel above photograph here and sign in the below box.

Sign. of Candidate **Sign. of Principal/Head**

Scan & Join official Whatsapp Channel of the university for regular updates on GCAS Admission, Exam form, Result Notifications, Re-cheking/Reassessment, Degree Form Dates, etc..
For any difficulty/complaint regarding minimum facilities or center environment, students may write to examcentersupport@sggu.ac.in with a Scanned copy of Hall Ticket and Mobile number of the student.

e - HALL TICKET

Shri Govind Guru University

Shri Govind Guru University Godhra, Gujarat 389001. GUJARAT (INDIA)
Phone : 02672-255101, Visit us at : https://sggu.ac.in/



Candidate Name : PARMAR MILANBEN AJMALBHAI **SPID No. :** 2026008555

Course Name : Master of Arts (Gujarati) (NEP-2020) **Exam Name :** M.A. (Gujarati) (NEP) Semester - 1

College Name : (90) Navjivan Arts College, Dahod **Exam Center :** **(90) Navjivan Arts College, Dahod,Dahod**

Exam Seat No. : 1415 **Year Of Exam :** 2026 **Month Of Exam :** November

Subject Title / Subject Code	Date & Time	Main Answer Book NO.	Sign Of Jr. Supervisor
Bharatiya Sahitya Mimansa (Core Course) (MA26GJC101)	30-11-2026 02:00 PM-05:00 PM		
Adhunik Gujarati Sahitya (Core Course) (MA26GJC102)	01-12-2026 02:00 PM-05:00 PM		
Gujarati Vivechan Sahitya (Core Course) (MA26GJC103)	02-12-2026 02:00 PM-05:00 PM		
Granthakara No Abhyas : Dhumaketu (Elective Course 1) (MA26GJE102)	03-12-2026 02:00 PM-05:00 PM		
Adivasi Sahitya (Elective Course 2) (MA26GJE103)	04-12-2026 02:00 PM-05:00 PM		
Proofariding (Skill Enhancement Course) (MA26SE101)	05-12-2026 02:00 PM-03:30 PM		
Exam Venue :(90) Navjivan Arts College, Dahod,Dahod	Candidates must verify the Exam Date time with prited Schedule # Write Ud Ni. prited in your Bar Code Sticker get Supervisor Signature		
Registrar	Exam Notification declared by Shri Givind Guru University shall be final in case of any discrepancies in Exam Date/time and Subject printed in this Hall Ticket	I Certify that the photograph and Signature on this Hall Ticket are of the correct candidate	
Scan QR Code To Reach Exam Venue	**Sign. of Candidate**	**Sign. of Principal/Head**	

(For any change in above information, provide following details and send entire Hall Ticket to the Controller of Exam, Shri Govind Guru University Godhra)

Enroll./Enlist No : R26010090007210164
Seat No : 1415
Condidate's corrected Name : PARMAR MILANBEN AJMALBHAI
Changes in Subject :
Form No : 556405
Other Correction

If candidate's printed photograph on the Hall Ticket is not correct then cancel above photograph here and sign in the below box.

Sign. of Candidate **Sign. of Principal/Head**

Scan & Join official Whatsapp Channel of the university for regular updates on GCAS Admission, Exam form, Result Notifications, Re-cheking/Reassessment, Degree Form Dates, etc..
For any difficulty/complaint regarding minimum facilities or center environment, students may write to examcentersupport@sggu.ac.in with a Scanned copy of Hall Ticket and Mobile number of the student.

e - HALL TICKET

Shri Govind Guru University

Shri Govind Guru University Godhra, Gujarat 389001. GUJARAT (INDIA)
Phone : 02672-255101, Visit us at : https://sggu.ac.in/



Candidate Name : PARMAR MITALKUMARI DINESHBHAI **SPID No. :** 2026008556

Course Name : Master of Arts (Gujarati) (NEP-2020) **Exam Name :** M.A. (Gujarati) (NEP) Semester - 1

College Name : (90) Navjivan Arts College, Dahod **Exam Center :** **(90) Navjivan Arts College, Dahod,Dahod**

Exam Seat No. : 1416 **Year Of Exam :** 2026 **Month Of Exam :** November

Subject Title / Subject Code	Date & Time	Main Answer Book NO.	Sign Of Jr. Supervisor
Bharatiya Sahitya Mimansa (Core Course) (MA26GJC101)	30-11-2026 02:00 PM-05:00 PM		
Adhunik Gujarati Sahitya (Core Course) (MA26GJC102)	01-12-2026 02:00 PM-05:00 PM		
Gujarati Vivechan Sahitya (Core Course) (MA26GJC103)	02-12-2026 02:00 PM-05:00 PM		
Granthakara No Abhyas : Dhumaketu (Elective Course 1) (MA26GJE102)	03-12-2026 02:00 PM-05:00 PM		
Adivasi Sahitya (Elective Course 2) (MA26GJE103)	04-12-2026 02:00 PM-05:00 PM		
Proofariding (Skill Enhancement Course) (MA26SE101)	05-12-2026 02:00 PM-03:30 PM		

Exam Venue :(90) Navjivan Arts College, Dahod,Dahod

Candidates must verify the Exam Date time with prited Schedule
Write Ud Ni. prited in your Bar Code Sticker get Supervisor Signature

Registrar

Exam Notification declared by Shri Givind Guru University shall be final in case of any discrepancies in Exam Date/time and Subject printed in this Hall Ticket

I Certify that the photograph and Signature on this Hall Ticket are of the correct candidate

Scan QR Code To Reach Exam Venue **Sign. of Candidate** **Sign. of Principal/Head**

(For any change in above information, provide following details and send entire Hall Ticket to the Controller of Exam, Shri Govind Guru University Godhra)

Enroll./Enlist No : R26010090007210165
Seat No : 1416
Condidate's corrected Name : PARMAR MITALKUMARI DINESHBHAI
Changes in Subject :
Form No : 556378
Other Correction

If candidate's printed photograph on the Hall Ticket is not correct then cancel above photograph here and sign in the below box.

Sign. of Candidate **Sign. of Principal/Head**

Scan & Join official Whatsapp Channel of the university for regular updates on GCAS Admission, Exam form, Result Notifications, Re-cheking/Reassessment, Degree Form Dates, etc..
For any difficulty/complaint regarding minimum facilities or center environment, students may write to examcentersupport@sggu.ac.in with a Scanned copy of Hall Ticket and Mobile number of the student.

e - HALL TICKET

Shri Govind Guru University

Shri Govind Guru University Godhra, Gujarat 389001. GUJARAT (INDIA)
Phone : 02672-255101, Visit us at : https://sggu.ac.in/



Candidate Name : PARMAR PRIYANKABEN BALUBHAI **SPID No. :** 2026008557

Course Name : Master of Arts (Gujarati) (NEP-2020) **Exam Name :** M.A. (Gujarati) (NEP) Semester - 1

College Name : (90) Navjivan Arts College, Dahod **Exam Center :** **(90) Navjivan Arts College, Dahod,Dahod**

Exam Seat No. : 1417 **Year Of Exam :** 2026 **Month Of Exam :** November

Subject Title / Subject Code	Date & Time	Main Answer Book NO.	Sign Of Jr. Supervisor
Bharatiya Sahitya Mimansa (Core Course) (MA26GJC101)	30-11-2026 02:00 PM-05:00 PM		
Adhunik Gujarati Sahitya (Core Course) (MA26GJC102)	01-12-2026 02:00 PM-05:00 PM		
Gujarati Vivechan Sahitya (Core Course) (MA26GJC103)	02-12-2026 02:00 PM-05:00 PM		
Granthakara No Abhyas : Dhumaketu (Elective Course 1) (MA26GJE102)	03-12-2026 02:00 PM-05:00 PM		
Adivasi Sahitya (Elective Course 2) (MA26GJE103)	04-12-2026 02:00 PM-05:00 PM		
Proofariding (Skill Enhancement Course) (MA26SE101)	05-12-2026 02:00 PM-03:30 PM		

Exam Venue :(90) Navjivan Arts College, Dahod,Dahod

Candidates must verify the Exam Date time with prited Schedule
Write Ud Ni. prited in your Bar Code Sticker get Supervisor Signature

Registrar

Exam Notification declared by Shri Givind Guru University shall be final in case of any discrepancies in Exam Date/time and Subject printed in this Hall Ticket

I Certify that the photograph and Signature on this Hall Ticket are of the correct candidate

Scan QR Code To Reach Exam Venue **Sign. of Candidate** **Sign. of Principal/Head**

(For any change in above information, provide following details and send entire Hall Ticket to the Controller of Exam, Shri Govind Guru University Godhra)

Enroll./Enlist No : R26010090007210166
Seat No : 1417
Condidate's corrected Name : PARMAR PRIYANKABEN BALUBHAI
Changes in Subject :
Form No : 556423
Other Correction

If candidate's printed photograph on the Hall Ticket is not correct then cancel above photograph here and sign in the below box.

Sign. of Candidate **Sign. of Principal/Head**

Scan & Join official Whatsapp Channel of the university for regular updates on GCAS Admission, Exam form, Result Notifications, Re-cheking/Reassessment, Degree Form Dates, etc..
For any difficulty/complaint regarding minimum facilities or center environment, students may write to examcentersupport@sggu.ac.in with a Scanned copy of Hall Ticket and Mobile number of the student.

e - HALL TICKET

Shri Govind Guru University

Shri Govind Guru University Godhra, Gujarat 389001. GUJARAT (INDIA)
Phone : 02672-255101, Visit us at : https://sggu.ac.in/



Candidate Name : PARMAR PRIYANKABEN SHANKARBHAI **SPID No. :** 2026008558

Course Name : Master of Arts (Gujarati) (NEP-2020) **Exam Name :** M.A. (Gujarati) (NEP) Semester - 1

College Name : (90) Navjivan Arts College, Dahod **Exam Center :** **(90) Navjivan Arts College, Dahod,Dahod**

Exam Seat No. : 1418 **Year Of Exam :** 2026 **Month Of Exam :** November

Subject Title / Subject Code	Date & Time	Main Answer Book NO.	Sign Of Jr. Supervisor
Bharatiya Sahitya Mimansa (Core Course) (MA26GJC101)	30-11-2026 02:00 PM-05:00 PM		
Adhunik Gujarati Sahitya (Core Course) (MA26GJC102)	01-12-2026 02:00 PM-05:00 PM		
Gujarati Vivechan Sahitya (Core Course) (MA26GJC103)	02-12-2026 02:00 PM-05:00 PM		
Granthakara No Abhyas : Dhumaketu (Elective Course 1) (MA26GJE102)	03-12-2026 02:00 PM-05:00 PM		
Adivasi Sahitya (Elective Course 2) (MA26GJE103)	04-12-2026 02:00 PM-05:00 PM		
Proofariding (Skill Enhancement Course) (MA26SE101)	05-12-2026 02:00 PM-03:30 PM		

Exam Venue :(90) Navjivan Arts College, Dahod,Dahod

Candidates must verify the Exam Date time with prited Schedule
Write Ud Ni. prited in your Bar Code Sticker get Supervisor Signature

Registrar

Exam Notification declared by Shri Givind Guru University shall be final in case of any discrepancies in Exam Date/time and Subject printed in this Hall Ticket

I Certify that the photograph and Signature on this Hall Ticket are of the correct candidate

Scan QR Code To Reach Exam Venue **Sign. of Candidate** **Sign. of Principal/Head**

(For any change in above information, provide following details and send entire Hall Ticket to the Controller of Exam, Shri Govind Guru University Godhra)

Enroll./Enlist No : R26010090007210167
Seat No : 1418
Condidate's corrected Name : PARMAR PRIYANKABEN SHANKARBHAI
Changes in Subject :
Form No : 556323
Other Correction

If candidate's printed photograph on the Hall Ticket is not correct then cancel above photograph here and sign in the below box.

Sign. of Candidate **Sign. of Principal/Head**

Scan & Join official Whatsapp Channel of the university for regular updates on GCAS Admission, Exam form, Result Notifications, Re-cheking/Reassessment, Degree Form Dates, etc..
For any difficulty/complaint regarding minimum facilities or center environment, students may write to examcentersupport@sggu.ac.in with a Scanned copy of Hall Ticket and Mobile number of the student.

e - HALL TICKET

Shri Govind Guru University

Shri Govind Guru University Godhra, Gujarat 389001. GUJARAT (INDIA)
Phone : 02672-255101, Visit us at : https://sggu.ac.in/



Candidate Name : PARMAR RAKSHABEN MAHESHBHAI **SPID No. :** 2026008559

Course Name : Master of Arts (Gujarati) (NEP-2020) **Exam Name :** M.A. (Gujarati) (NEP) Semester - 1

College Name : (90) Navjivan Arts College, Dahod **Exam Center :** **(90) Navjivan Arts College, Dahod,Dahod**

Exam Seat No. : 1419 **Year Of Exam :** 2026 **Month Of Exam :** November

Subject Title / Subject Code	Date & Time	Main Answer Book NO.	Sign Of Jr. Supervisor
Bharatiya Sahitya Mimansa (Core Course) (MA26GJC101)	30-11-2026 02:00 PM-05:00 PM		
Adhunik Gujarati Sahitya (Core Course) (MA26GJC102)	01-12-2026 02:00 PM-05:00 PM		
Gujarati Vivechan Sahitya (Core Course) (MA26GJC103)	02-12-2026 02:00 PM-05:00 PM		
Granthakara No Abhyas : Dhumaketu (Elective Course 1) (MA26GJE102)	03-12-2026 02:00 PM-05:00 PM		
Adivasi Sahitya (Elective Course 2) (MA26GJE103)	04-12-2026 02:00 PM-05:00 PM		
Proofariding (Skill Enhancement Course) (MA26SE101)	05-12-2026 02:00 PM-03:30 PM		

Exam Venue :(90) Navjivan Arts College, Dahod,Dahod

Candidates must verify the Exam Date time with prited Schedule
Write Ud Ni. prited in your Bar Code Sticker get Supervisor Signature

Registrar

Exam Notification declared by Shri Givind Guru University shall be final in case of any discrepancies in Exam Date/time and Subject printed in this Hall Ticket

I Certify that the photograph and Signature on this Hall Ticket are of the correct candidate

Scan QR Code To Reach Exam Venue **Sign. of Candidate** **Sign. of Principal/Head**

(For any change in above information, provide following details and send entire Hall Ticket to the Controller of Exam, Shri Govind Guru University Godhra)

Enroll./Enlist No : R26010090007210168
Seat No : 1419
Condidate's corrected Name : PARMAR RAKSHABEN MAHESHBHAI
Changes in Subject :
Form No : 556387
Other Correction

If candidate's printed photograph on the Hall Ticket is not correct then cancel above photograph here and sign in the below box.

Sign. of Candidate **Sign. of Principal/Head**

Scan & Join official Whatsapp Channel of the university for regular updates on GCAS Admission, Exam form, Result Notifications, Re-cheking/Reassessment, Degree Form Dates, etc..
For any difficulty/complaint regarding minimum facilities or center environment, students may write to examcentersupport@sggu.ac.in with a Scanned copy of Hall Ticket and Mobile number of the student.

e - HALL TICKET

Shri Govind Guru University

Shri Govind Guru University Godhra, Gujarat 389001. GUJARAT (INDIA)
Phone : 02672-255101, Visit us at : https://sggu.ac.in/



Candidate Name : PARMAR USHABEN KANUBHAI **SPID No. :** 2026005923

Course Name : Master of Arts (Gujarati) (NEP-2020) **Exam Name :** M.A. (Gujarati) (NEP) Semester - 1

College Name : (90) Navjivan Arts College, Dahod **Exam Center :** **(90) Navjivan Arts College, Dahod,Dahod**

Exam Seat No. : 1420 **Year Of Exam :** 2026 **Month Of Exam :** November

Subject Title / Subject Code	Date & Time	Main Answer Book NO.	Sign Of Jr. Supervisor
Bharatiya Sahitya Mimansa (Core Course) (MA26GJC101)	30-11-2026 02:00 PM-05:00 PM		
Adhunik Gujarati Sahitya (Core Course) (MA26GJC102)	01-12-2026 02:00 PM-05:00 PM		
Gujarati Vivechan Sahitya (Core Course) (MA26GJC103)	02-12-2026 02:00 PM-05:00 PM		
Granthakara No Abhyas : Dhumaketu (Elective Course 1) (MA26GJE102)	03-12-2026 02:00 PM-05:00 PM		
Adivasi Sahitya (Elective Course 2) (MA26GJE103)	04-12-2026 02:00 PM-05:00 PM		
Proofariding (Skill Enhancement Course) (MA26SE101)	05-12-2026 02:00 PM-03:30 PM		

Exam Venue :(90) Navjivan Arts College, Dahod,Dahod

Candidates must verify the Exam Date time with prited Schedule
Write Ud Ni. prited in your Bar Code Sticker get Supervisor Signature

Registrar

Exam Notification declared by Shri Givind Guru University shall be final in case of any discrepancies in Exam Date/time and Subject printed in this Hall Ticket

I Certify that the photograph and Signature on this Hall Ticket are of the correct candidate

Scan QR Code To Reach Exam Venue **Sign. of Candidate** **Sign. of Principal/Head**

(For any change in above information, provide following details and send entire Hall Ticket to the Controller of Exam, Shri Govind Guru University Godhra)

Enroll./Enlist No : R26010090007210057
Seat No : 1420
Condidate's corrected Name : PARMAR USHABEN KANUBHAI
Changes in Subject :
Form No : 556245
Other Correction

If candidate's printed photograph on the Hall Ticket is not correct then cancel above photograph here and sign in the below box.

Sign. of Candidate **Sign. of Principal/Head**

Scan & Join official Whatsapp Channel of the university for regular updates on GCAS Admission, Exam form, Result Notifications, Re-cheking/Reassessment, Degree Form Dates, etc..
For any difficulty/complaint regarding minimum facilities or center environment, students may write to examcentersupport@sggu.ac.in with a Scanned copy of Hall Ticket and Mobile number of the student.

e - HALL TICKET

Shri Govind Guru University

Shri Govind Guru University Godhra, Gujarat 389001. GUJARAT (INDIA)
Phone : 02672-255101, Visit us at : https://sggu.ac.in/



Candidate Name : POOJABEN ARVINDBHAI PARMAR **SPID No. :** 2026005924

Course Name : Master of Arts (Gujarati) (NEP-2020) **Exam Name :** M.A. (Gujarati) (NEP) Semester - 1

College Name : (90) Navjivan Arts College, Dahod **Exam Center :** **(90) Navjivan Arts College, Dahod,Dahod**

Exam Seat No. : 1421 **Year Of Exam :** 2026 **Month Of Exam :** November

Subject Title / Subject Code	Date & Time	Main Answer Book NO.	Sign Of Jr. Supervisor
Bharatiya Sahitya Mimansa (Core Course) (MA26GJC101)	30-11-2026 02:00 PM-05:00 PM		
Adhunik Gujarati Sahitya (Core Course) (MA26GJC102)	01-12-2026 02:00 PM-05:00 PM		
Gujarati Vivechan Sahitya (Core Course) (MA26GJC103)	02-12-2026 02:00 PM-05:00 PM		
Granthakara No Abhyas : Dhumaketu (Elective Course 1) (MA26GJE102)	03-12-2026 02:00 PM-05:00 PM		
Adivasi Sahitya (Elective Course 2) (MA26GJE103)	04-12-2026 02:00 PM-05:00 PM		
Proofariding (Skill Enhancement Course) (MA26SE101)	05-12-2026 02:00 PM-03:30 PM		
Exam Venue :(90) Navjivan Arts College, Dahod,Dahod	Candidates must verify the Exam Date time with prited Schedule # Write Ud Ni. prited in your Bar Code Sticker get Supervisor Signature		
Registrar	Exam Notification declared by Shri Givind Guru University shall be final in case of any discrepancies in Exam Date/time and Subject printed in this Hall Ticket	I Certify that the photograph and Signature on this Hall Ticket are of the correct candidate	
Scan QR Code To Reach Exam Venue	**Sign. of Candidate**	**Sign. of Principal/Head**	

(For any change in above information, provide following details and send entire Hall Ticket to the Controller of Exam, Shri Govind Guru University Godhra)

Enroll./Enlist No : R26010090007210058
Seat No : 1421
Condidate's corrected Name : POOJABEN ARVINDBHAI PARMAR
Changes in Subject :
Form No : 556260
Other Correction

If candidate's printed photograph on the Hall Ticket is not correct then cancel above photograph here and sign in the below box.

Sign. of Candidate **Sign. of Principal/Head**

Scan & Join official Whatsapp Channel of the university for regular updates on GCAS Admission, Exam form, Result Notifications, Re-cheking/Reassessment, Degree Form Dates, etc..
For any difficulty/complaint regarding minimum facilities or center environment, students may write to examcentersupport@sggu.ac.in with a Scanned copy of Hall Ticket and Mobile number of the student.

e - HALL TICKET

Shri Govind Guru University

Shri Govind Guru University Godhra, Gujarat 389001. GUJARAT (INDIA)
Phone : 02672-255101, Visit us at : https://sggu.ac.in/



Candidate Name : PRAHALADKUMAR MADUBHAI DAMOR **SPID No. :** 2026005925

Course Name : Master of Arts (Gujarati) (NEP-2020) **Exam Name :** M.A. (Gujarati) (NEP) Semester - 1

College Name : (90) Navjivan Arts College, Dahod **Exam Center :** **(90) Navjivan Arts College, Dahod,Dahod**

Exam Seat No. : 1422 **Year Of Exam :** 2026 **Month Of Exam :** November

Subject Title / Subject Code	Date & Time	Main Answer Book NO.	Sign Of Jr. Supervisor
Bharatiya Sahitya Mimansa (Core Course) (MA26GJC101)	30-11-2026 02:00 PM-05:00 PM		
Adhunik Gujarati Sahitya (Core Course) (MA26GJC102)	01-12-2026 02:00 PM-05:00 PM		
Gujarati Vivechan Sahitya (Core Course) (MA26GJC103)	02-12-2026 02:00 PM-05:00 PM		
Granthakara No Abhyas : Dhumaketu (Elective Course 1) (MA26GJE102)	03-12-2026 02:00 PM-05:00 PM		
Adivasi Sahitya (Elective Course 2) (MA26GJE103)	04-12-2026 02:00 PM-05:00 PM		
Proofariding (Skill Enhancement Course) (MA26SE101)	05-12-2026 02:00 PM-03:30 PM		

Exam Venue :(90) Navjivan Arts College, Dahod,Dahod		Candidates must verify the Exam Date time with prited Schedule # Write Ud Ni. prited in your Bar Code Sticker get Supervisor Signature	
	Registrar	Exam Notification declared by Shri Givind Guru University shall be final in case of any discrepancies in Exam Date/time and Subject printed in this Hall Ticket	I Certify that the photograph and Signature on this Hall Ticket are of the correct candidate
Scan QR Code To Reach Exam Venue		**Sign. of Candidate**	**Sign. of Principal/Head**

(For any change in above information, provide following details and send entire Hall Ticket to the Controller of Exam, Shri Govind Guru University Godhra)

Enroll./Enlist No : R26010090007210059
Seat No : 1422
Condidate's corrected Name : PRAHALADKUMAR MADUBHAI DAMOR
Changes in Subject :
Form No : 556290
Other Correction

If candidate's printed photograph on the Hall Ticket is not correct then cancel above photograph here and sign in the below box.

Sign. of Candidate **Sign. of Principal/Head**

Scan & Join official Whatsapp Channel of the university for regular updates on GCAS Admission, Exam form, Result Notifications, Re-cheking/Reassessment, Degree Form Dates, etc..
For any difficulty/complaint regarding minimum facilities or center environment, students may write to examcentersupport@sggu.ac.in with a Scanned copy of Hall Ticket and Mobile number of the student.

e - HALL TICKET

Shri Govind Guru University

Shri Govind Guru University Godhra, Gujarat 389001. GUJARAT (INDIA)
Phone : 02672-255101, Visit us at : https://sggu.ac.in/



Candidate Name :	PRITIBEN FULSINGBHAI DAGIYA			SPID No. : 2026005926
Course Name :	Master of Arts (Gujarati) (NEP-2020)	**Exam Name :**	M.A. (Gujarati) (NEP) Semester - 1	
College Name :	(90) Navjivan Arts College, Dahod	**Exam Center :**	**(90) Navjivan Arts College, Dahod,Dahod**	
Exam Seat No. :	1423	**Year Of Exam :**	2026	**Month Of Exam :** November

Subject Title / Subject Code	Date & Time	Main Answer Book NO.	Sign Of Jr. Supervisor
Bharatiya Sahitya Mimansa (Core Course) (MA26GJC101)	30-11-2026 02:00 PM-05:00 PM		
Adhunik Gujarati Sahitya (Core Course) (MA26GJC102)	01-12-2026 02:00 PM-05:00 PM		
Gujarati Vivechan Sahitya (Core Course) (MA26GJC103)	02-12-2026 02:00 PM-05:00 PM		
Granthakara No Abhyas : Dhumaketu (Elective Course 1) (MA26GJE102)	03-12-2026 02:00 PM-05:00 PM		
Adivasi Sahitya (Elective Course 2) (MA26GJE103)	04-12-2026 02:00 PM-05:00 PM		
Proofariding (Skill Enhancement Course) (MA26SE101)	05-12-2026 02:00 PM-03:30 PM		

Exam Venue :(90) Navjivan Arts College, Dahod,Dahod		Candidates must verify the Exam Date time with prited Schedule # Write Ud Ni. prited in your Bar Code Sticker get Supervisor Signature	
	Registrar	Exam Notification declared by Shri Givind Guru University shall be final in case of any discrepancies in Exam Date/time and Subject printed in this Hall Ticket	I Certify that the photograph and Signature on this Hall Ticket are of the correct candidate
Scan QR Code To Reach Exam Venue		**Sign. of Candidate**	**Sign. of Principal/Head**

(For any change in above information, provide following details and send entire Hall Ticket to the Controller of Exam, Shri Govind Guru University Godhra)

Enroll./Enlist No : R26010090007210060
Seat No : 1423
Condidate's corrected Name : PRITIBEN FULSINGBHAI DAGIYA
Changes in Subject :
Form No : 556306
Other Correction

If candidate's printed photograph on the Hall Ticket is not correct then cancel above photograph here and sign in the below box.

Sign. of Candidate **Sign. of Principal/Head**

Scan & Join official Whatsapp Channel of the university for regular updates on GCAS Admission, Exam form, Result Notifications, Re-cheking/Reassessment, Degree Form Dates, etc..
For any difficulty/complaint regarding minimum facilities or center environment, students may write to examcentersupport@sggu.ac.in with a Scanned copy of Hall Ticket and Mobile number of the student.

e - HALL TICKET

Shri Govind Guru University

Shri Govind Guru University Godhra, Gujarat 389001. GUJARAT (INDIA)
Phone : 02672-255101, Visit us at : https://sggu.ac.in/



Candidate Name : PRIYANKABEN KANUBHAI PARMAR **SPID No. :** 2026005927

Course Name : Master of Arts (Gujarati) (NEP-2020) **Exam Name :** M.A. (Gujarati) (NEP) Semester - 1

College Name : (90) Navjivan Arts College, Dahod **Exam Center :** **(90) Navjivan Arts College, Dahod,Dahod**

Exam Seat No. : 1424 **Year Of Exam :** 2026 **Month Of Exam :** November

Subject Title / Subject Code	Date & Time	Main Answer Book NO.	Sign Of Jr. Supervisor
Bharatiya Sahitya Mimansa (Core Course) (MA26GJC101)	30-11-2026 02:00 PM-05:00 PM		
Adhunik Gujarati Sahitya (Core Course) (MA26GJC102)	01-12-2026 02:00 PM-05:00 PM		
Gujarati Vivechan Sahitya (Core Course) (MA26GJC103)	02-12-2026 02:00 PM-05:00 PM		
Granthakara No Abhyas : Dhumaketu (Elective Course 1) (MA26GJE102)	03-12-2026 02:00 PM-05:00 PM		
Adivasi Sahitya (Elective Course 2) (MA26GJE103)	04-12-2026 02:00 PM-05:00 PM		
Proofariding (Skill Enhancement Course) (MA26SE101)	05-12-2026 02:00 PM-03:30 PM		

Exam Venue :(90) Navjivan Arts College, Dahod,Dahod

Candidates must verify the Exam Date time with prited Schedule
Write Ud Ni. prited in your Bar Code Sticker get Supervisor Signature

Registrar

Exam Notification declared by Shri Givind Guru University shall be final in case of any discrepancies in Exam Date/time and Subject printed in this Hall Ticket

I Certify that the photograph and Signature on this Hall Ticket are of the correct candidate

Scan QR Code To Reach Exam Venue **Sign. of Candidate** **Sign. of Principal/Head**

(For any change in above information, provide following details and send entire Hall Ticket to the Controller of Exam, Shri Govind Guru University Godhra)

Enroll./Enlist No : R26010090007210061
Seat No : 1424
Condidate's corrected Name : PRIYANKABEN KANUBHAI PARMAR
Changes in Subject :
Form No : 556275
Other Correction

If candidate's printed photograph on the Hall Ticket is not correct then cancel above photograph here and sign in the below box.

Sign. of Candidate **Sign. of Principal/Head**

Scan & Join official Whatsapp Channel of the university for regular updates on GCAS Admission, Exam form, Result Notifications, Re-cheking/Reassessment, Degree Form Dates, etc..
For any difficulty/complaint regarding minimum facilities or center environment, students may write to examcentersupport@sggu.ac.in with a Scanned copy of Hall Ticket and Mobile number of the student.

e - HALL TICKET

Shri Govind Guru University

Shri Govind Guru University Godhra, Gujarat 389001. GUJARAT (INDIA)
Phone : 02672-255101, Visit us at : https://sggu.ac.in/



Candidate Name : RADHABEN MITHABHAI PARMAR **SPID No. :** 2026005928

Course Name : Master of Arts (Gujarati) (NEP-2020) **Exam Name :** M.A. (Gujarati) (NEP) Semester - 1

College Name : (90) Navjivan Arts College, Dahod **Exam Center :** **(90) Navjivan Arts College, Dahod,Dahod**

Exam Seat No. : 1425 **Year Of Exam :** 2026 **Month Of Exam :** November

Subject Title / Subject Code	Date & Time	Main Answer Book NO.	Sign Of Jr. Supervisor
Bharatiya Sahitya Mimansa (Core Course) (MA26GJC101)	30-11-2026 02:00 PM-05:00 PM		
Adhunik Gujarati Sahitya (Core Course) (MA26GJC102)	01-12-2026 02:00 PM-05:00 PM		
Gujarati Vivechan Sahitya (Core Course) (MA26GJC103)	02-12-2026 02:00 PM-05:00 PM		
Granthakara No Abhyas : Dhumaketu (Elective Course 1) (MA26GJE102)	03-12-2026 02:00 PM-05:00 PM		
Adivasi Sahitya (Elective Course 2) (MA26GJE103)	04-12-2026 02:00 PM-05:00 PM		
Proofariding (Skill Enhancement Course) (MA26SE101)	05-12-2026 02:00 PM-03:30 PM		

Exam Venue :(90) Navjivan Arts College, Dahod,Dahod

Candidates must verify the Exam Date time with prited Schedule
Write Ud Ni. prited in your Bar Code Sticker get Supervisor Signature

Registrar

Exam Notification declared by Shri Givind Guru University shall be final in case of any discrepancies in Exam Date/time and Subject printed in this Hall Ticket

I Certify that the photograph and Signature on this Hall Ticket are of the correct candidate

Scan QR Code To Reach Exam Venue **Sign. of Candidate** **Sign. of Principal/Head**

(For any change in above information, provide following details and send entire Hall Ticket to the Controller of Exam, Shri Govind Guru University Godhra)

Enroll./Enlist No : R26010090007210062
Seat No : 1425
Condidate's corrected Name : RADHABEN MITHABHAI PARMAR
Changes in Subject :
Form No : 556296
Other Correction

If candidate's printed photograph on the Hall Ticket is not correct then cancel above photograph here and sign in the below box.

Sign. of Candidate **Sign. of Principal/Head**

Scan & Join official Whatsapp Channel of the university for regular updates on GCAS Admission, Exam form, Result Notifications, Re-cheking/Reassessment, Degree Form Dates, etc..
For any difficulty/complaint regarding minimum facilities or center environment, students may write to examcentersupport@sggu.ac.in with a Scanned copy of Hall Ticket and Mobile number of the student.

e - HALL TICKET

Shri Govind Guru University

Shri Govind Guru University Godhra, Gujarat 389001. GUJARAT (INDIA)
Phone : 02672-255101, Visit us at : https://sggu.ac.in/



Candidate Name : RATHOD ANJALIBEN HARISHBHAI **SPID No. :** 2026008560

Course Name : Master of Arts (Gujarati) (NEP-2020) **Exam Name :** M.A. (Gujarati) (NEP) Semester - 1

College Name : (90) Navjivan Arts College, Dahod **Exam Center :** **(90) Navjivan Arts College, Dahod,Dahod**

Exam Seat No. : 1426 **Year Of Exam :** 2026 **Month Of Exam :** November

Subject Title / Subject Code	Date & Time	Main Answer Book NO.	Sign Of Jr. Supervisor
Bharatiya Sahitya Mimansa (Core Course) (MA26GJC101)	30-11-2026 02:00 PM-05:00 PM		
Adhunik Gujarati Sahitya (Core Course) (MA26GJC102)	01-12-2026 02:00 PM-05:00 PM		
Gujarati Vivechan Sahitya (Core Course) (MA26GJC103)	02-12-2026 02:00 PM-05:00 PM		
Granthakara No Abhyas : Dhumaketu (Elective Course 1) (MA26GJE102)	03-12-2026 02:00 PM-05:00 PM		
Adivasi Sahitya (Elective Course 2) (MA26GJE103)	04-12-2026 02:00 PM-05:00 PM		
Proofariding (Skill Enhancement Course) (MA26SE101)	05-12-2026 02:00 PM-03:30 PM		

Exam Venue :(90) Navjivan Arts College, Dahod,Dahod

Candidates must verify the Exam Date time with prited Schedule
Write Ud Ni. prited in your Bar Code Sticker get Supervisor Signature

Registrar

Exam Notification declared by Shri Givind Guru University shall be final in case of any discrepancies in Exam Date/time and Subject printed in this Hall Ticket

I Certify that the photograph and Signature on this Hall Ticket are of the correct candidate

Scan QR Code To Reach Exam Venue **Sign. of Candidate** **Sign. of Principal/Head**

(For any change in above information, provide following details and send entire Hall Ticket to the Controller of Exam, Shri Govind Guru University Godhra)

Enroll./Enlist No : R26010090007210169
Seat No : 1426
Condidate's corrected Name : RATHOD ANJALIBEN HARISHBHAI
Changes in Subject :
Form No : 556330
Other Correction

If candidate's printed photograph on the Hall Ticket is not correct then cancel above photograph here and sign in the below box.

Sign. of Candidate **Sign. of Principal/Head**

Scan & Join official Whatsapp Channel of the university for regular updates on GCAS Admission, Exam form, Result Notifications, Re-cheking/Reassessment, Degree Form Dates, etc..
For any difficulty/complaint regarding minimum facilities or center environment, students may write to examcentersupport@sggu.ac.in with a Scanned copy of Hall Ticket and Mobile number of the student.

e - HALL TICKET

Shri Govind Guru University

Shri Govind Guru University Godhra, Gujarat 389001. GUJARAT (INDIA)
Phone : 02672-255101, Visit us at : https://sggu.ac.in/



Candidate Name : RATHOD PINALBEN VINITKUMAR **SPID No. :** 2026008561

Course Name : Master of Arts (Gujarati) (NEP-2020) **Exam Name :** M.A. (Gujarati) (NEP) Semester - 1

College Name : (90) Navjivan Arts College, Dahod **Exam Center :** **(90) Navjivan Arts College, Dahod,Dahod**

Exam Seat No. : 1427 **Year Of Exam :** 2026 **Month Of Exam :** November

Subject Title / Subject Code	Date & Time	Main Answer Book NO.	Sign Of Jr. Supervisor
Bharatiya Sahitya Mimansa (Core Course) (MA26GJC101)	30-11-2026 02:00 PM-05:00 PM		
Adhunik Gujarati Sahitya (Core Course) (MA26GJC102)	01-12-2026 02:00 PM-05:00 PM		
Gujarati Vivechan Sahitya (Core Course) (MA26GJC103)	02-12-2026 02:00 PM-05:00 PM		
Granthakara No Abhyas : Dhumaketu (Elective Course 1) (MA26GJE102)	03-12-2026 02:00 PM-05:00 PM		
Adivasi Sahitya (Elective Course 2) (MA26GJE103)	04-12-2026 02:00 PM-05:00 PM		
Proofariding (Skill Enhancement Course) (MA26SE101)	05-12-2026 02:00 PM-03:30 PM		

Exam Venue :(90) Navjivan Arts College, Dahod,Dahod

Candidates must verify the Exam Date time with prited Schedule
Write Ud Ni. prited in your Bar Code Sticker get Supervisor Signature

Registrar

Exam Notification declared by Shri Givind Guru University shall be final in case of any discrepancies in Exam Date/time and Subject printed in this Hall Ticket

I Certify that the photograph and Signature on this Hall Ticket are of the correct candidate

Scan QR Code To Reach Exam Venue **Sign. of Candidate** **Sign. of Principal/Head**

(For any change in above information, provide following details and send entire Hall Ticket to the Controller of Exam, Shri Govind Guru University Godhra)

Enroll./Enlist No : R26010090007210170
Seat No : 1427
Condidate's corrected Name : RATHOD PINALBEN VINITKUMAR
Changes in Subject :
Form No : 556366
Other Correction

If candidate's printed photograph on the Hall Ticket is not correct then cancel above photograph here and sign in the below box.

Sign. of Candidate **Sign. of Principal/Head**

Scan & Join official Whatsapp Channel of the university for regular updates on GCAS Admission, Exam form, Result Notifications, Re-cheking/Reassessment, Degree Form Dates, etc..
For any difficulty/complaint regarding minimum facilities or center environment, students may write to examcentersupport@sggu.ac.in with a Scanned copy of Hall Ticket and Mobile number of the student.

e - HALL TICKET

Shri Govind Guru University

Shri Govind Guru University Godhra, Gujarat 389001. GUJARAT (INDIA)
Phone : 02672-255101, Visit us at : https://sggu.ac.in/



Candidate Name : RATHOD PRAKASHKUMAR AJITBHAI **SPID No. :** 2026008562

Course Name : Master of Arts (Gujarati) (NEP-2020) **Exam Name :** M.A. (Gujarati) (NEP) Semester - 1

College Name : (90) Navjivan Arts College, Dahod **Exam Center :** **(90) Navjivan Arts College, Dahod,Dahod**

Exam Seat No. : 1428 **Year Of Exam :** 2026 **Month Of Exam :** November

Subject Title / Subject Code	Date & Time	Main Answer Book NO.	Sign Of Jr. Supervisor
Bharatiya Sahitya Mimansa (Core Course) (MA26GJC101)	30-11-2026 02:00 PM-05:00 PM		
Adhunik Gujarati Sahitya (Core Course) (MA26GJC102)	01-12-2026 02:00 PM-05:00 PM		
Gujarati Vivechan Sahitya (Core Course) (MA26GJC103)	02-12-2026 02:00 PM-05:00 PM		
Granthakara No Abhyas : Dhumaketu (Elective Course 1) (MA26GJE102)	03-12-2026 02:00 PM-05:00 PM		
Adivasi Sahitya (Elective Course 2) (MA26GJE103)	04-12-2026 02:00 PM-05:00 PM		
Proofariding (Skill Enhancement Course) (MA26SE101)	05-12-2026 02:00 PM-03:30 PM		

Exam Venue :(90) Navjivan Arts College, Dahod,Dahod

Candidates must verify the Exam Date time with prited Schedule
Write Ud Ni. prited in your Bar Code Sticker get Supervisor Signature

Registrar

Exam Notification declared by Shri Givind Guru University shall be final in case of any discrepancies in Exam Date/time and Subject printed in this Hall Ticket

I Certify that the photograph and Signature on this Hall Ticket are of the correct candidate

Scan QR Code To Reach Exam Venue **Sign. of Candidate** **Sign. of Principal/Head**

(For any change in above information, provide following details and send entire Hall Ticket to the Controller of Exam, Shri Govind Guru University Godhra)

Enroll./Enlist No : R26010090007210171
Seat No : 1428
Condidate's corrected Name : RATHOD PRAKASHKUMAR AJITBHAI
Changes in Subject :
Form No : 556368
Other Correction

If candidate's printed photograph on the Hall Ticket is not correct then cancel above photograph here and sign in the below box.

Sign. of Candidate **Sign. of Principal/Head**

Scan & Join official Whatsapp Channel of the university for regular updates on GCAS Admission, Exam form, Result Notifications, Re-cheking/Reassessment, Degree Form Dates, etc..
For any difficulty/complaint regarding minimum facilities or center environment, students may write to examcentersupport@sggu.ac.in with a Scanned copy of Hall Ticket and Mobile number of the student.

e - HALL TICKET

Shri Govind Guru University

Shri Govind Guru University Godhra, Gujarat 389001. GUJARAT (INDIA)
Phone : 02672-255101, Visit us at : https://sggu.ac.in/



Candidate Name : RATHOD SAHILKUMAR RAJESHKUMAR **SPID No. :** 2026008563

Course Name : Master of Arts (Gujarati) (NEP-2020) **Exam Name :** M.A. (Gujarati) (NEP) Semester - 1

College Name : (90) Navjivan Arts College, Dahod **Exam Center :** **(90) Navjivan Arts College, Dahod,Dahod**

Exam Seat No. : 1429 **Year Of Exam :** 2026 **Month Of Exam :** November

Subject Title / Subject Code	Date & Time	Main Answer Book NO.	Sign Of Jr. Supervisor
Bharatiya Sahitya Mimansa (Core Course) (MA26GJC101)	30-11-2026 02:00 PM-05:00 PM		
Adhunik Gujarati Sahitya (Core Course) (MA26GJC102)	01-12-2026 02:00 PM-05:00 PM		
Gujarati Vivechan Sahitya (Core Course) (MA26GJC103)	02-12-2026 02:00 PM-05:00 PM		
Granthakara No Abhyas : Dhumaketu (Elective Course 1) (MA26GJE102)	03-12-2026 02:00 PM-05:00 PM		
Adivasi Sahitya (Elective Course 2) (MA26GJE103)	04-12-2026 02:00 PM-05:00 PM		
Proofariding (Skill Enhancement Course) (MA26SE101)	05-12-2026 02:00 PM-03:30 PM		
Exam Venue :(90) Navjivan Arts College, Dahod,Dahod	Candidates must verify the Exam Date time with prited Schedule # Write Ud Ni. prited in your Bar Code Sticker get Supervisor Signature		
Registrar	Exam Notification declared by Shri Givind Guru University shall be final in case of any discrepancies in Exam Date/time and Subject printed in this Hall Ticket	I Certify that the photograph and Signature on this Hall Ticket are of the correct candidate	
Scan QR Code To Reach Exam Venue	**Sign. of Candidate**	**Sign. of Principal/Head**	

(For any change in above information, provide following details and send entire Hall Ticket to the Controller of Exam, Shri Govind Guru University Godhra)

Enroll./Enlist No : R26010090007210172
Seat No : 1429
Condidate's corrected Name : RATHOD SAHILKUMAR RAJESHKUMAR
Changes in Subject :
Form No : 556321
Other Correction

If candidate's printed photograph on the Hall Ticket is not correct then cancel above photograph here and sign in the below box.

Sign. of Candidate **Sign. of Principal/Head**

Scan & Join official Whatsapp Channel of the university for regular updates on GCAS Admission, Exam form, Result Notifications, Re-cheking/Reassessment, Degree Form Dates, etc..
For any difficulty/complaint regarding minimum facilities or center environment, students may write to examcentersupport@sggu.ac.in with a Scanned copy of Hall Ticket and Mobile number of the student.

e - HALL TICKET

Shri Govind Guru University

Shri Govind Guru University Godhra, Gujarat 389001. GUJARAT (INDIA)
Phone : 02672-255101, Visit us at : https://sggu.ac.in/



Candidate Name : RATHOD SHIVANIBEN MANUBHAI **SPID No. :** 2026005929

Course Name : Master of Arts (Gujarati) (NEP-2020) **Exam Name :** M.A. (Gujarati) (NEP) Semester - 1

College Name : (90) Navjivan Arts College, Dahod **Exam Center :** **(90) Navjivan Arts College, Dahod,Dahod**

Exam Seat No. : 1430 **Year Of Exam :** 2026 **Month Of Exam :** November

Subject Title / Subject Code	Date & Time	Main Answer Book NO.	Sign Of Jr. Supervisor
Bharatiya Sahitya Mimansa (Core Course) (MA26GJC101)	30-11-2026 02:00 PM-05:00 PM		
Adhunik Gujarati Sahitya (Core Course) (MA26GJC102)	01-12-2026 02:00 PM-05:00 PM		
Gujarati Vivechan Sahitya (Core Course) (MA26GJC103)	02-12-2026 02:00 PM-05:00 PM		
Granthakara No Abhyas : Dhumaketu (Elective Course 1) (MA26GJE102)	03-12-2026 02:00 PM-05:00 PM		
Adivasi Sahitya (Elective Course 2) (MA26GJE103)	04-12-2026 02:00 PM-05:00 PM		
Proofariding (Skill Enhancement Course) (MA26SE101)	05-12-2026 02:00 PM-03:30 PM		

Exam Venue :(90) Navjivan Arts College, Dahod,Dahod

Candidates must verify the Exam Date time with prited Schedule
Write Ud Ni. prited in your Bar Code Sticker get Supervisor Signature

Registrar

Exam Notification declared by Shri Givind Guru University shall be final in case of any discrepancies in Exam Date/time and Subject printed in this Hall Ticket

I Certify that the photograph and Signature on this Hall Ticket are of the correct candidate

Scan QR Code To Reach Exam Venue **Sign. of Candidate** **Sign. of Principal/Head**

(For any change in above information, provide following details and send entire Hall Ticket to the Controller of Exam, Shri Govind Guru University Godhra)

Enroll./Enlist No : R26010090007210063
Seat No : 1430
Condidate's corrected Name : RATHOD SHIVANIBEN MANUBHAI
Changes in Subject :
Form No : 556267
Other Correction

If candidate's printed photograph on the Hall Ticket is not correct then cancel above photograph here and sign in the below box.

Sign. of Candidate **Sign. of Principal/Head**

Scan & Join official Whatsapp Channel of the university for regular updates on GCAS Admission, Exam form, Result Notifications, Re-cheking/Reassessment, Degree Form Dates, etc..
For any difficulty/complaint regarding minimum facilities or center environment, students may write to examcentersupport@sggu.ac.in with a Scanned copy of Hall Ticket and Mobile number of the student.

e - HALL TICKET

Shri Govind Guru University

Shri Govind Guru University Godhra, Gujarat 389001. GUJARAT (INDIA)
Phone : 02672-255101, Visit us at : https://sggu.ac.in/



Candidate Name : ROHITBHAI RASULBHAI MEDA **SPID No. :** 2026008564

Course Name : Master of Arts (Gujarati) (NEP-2020) **Exam Name :** M.A. (Gujarati) (NEP) Semester - 1

College Name : (90) Navjivan Arts College, Dahod **Exam Center :** **(90) Navjivan Arts College, Dahod,Dahod**

Exam Seat No. : 1431 **Year Of Exam :** 2026 **Month Of Exam :** November

Subject Title / Subject Code	Date & Time	Main Answer Book NO.	Sign Of Jr. Supervisor
Bharatiya Sahitya Mimansa (Core Course) (MA26GJC101)	30-11-2026 02:00 PM-05:00 PM		
Adhunik Gujarati Sahitya (Core Course) (MA26GJC102)	01-12-2026 02:00 PM-05:00 PM		
Gujarati Vivechan Sahitya (Core Course) (MA26GJC103)	02-12-2026 02:00 PM-05:00 PM		
Granthakara No Abhyas : Dhumaketu (Elective Course 1) (MA26GJE102)	03-12-2026 02:00 PM-05:00 PM		
Adivasi Sahitya (Elective Course 2) (MA26GJE103)	04-12-2026 02:00 PM-05:00 PM		
Proofariding (Skill Enhancement Course) (MA26SE101)	05-12-2026 02:00 PM-03:30 PM		

Exam Venue :(90) Navjivan Arts College, Dahod,Dahod

Candidates must verify the Exam Date time with prited Schedule
Write Ud Ni. prited in your Bar Code Sticker get Supervisor Signature

Registrar

Exam Notification declared by Shri Givind Guru University shall be final in case of any discrepancies in Exam Date/time and Subject printed in this Hall Ticket

I Certify that the photograph and Signature on this Hall Ticket are of the correct candidate

Scan QR Code To Reach Exam Venue **Sign. of Candidate** **Sign. of Principal/Head**

(For any change in above information, provide following details and send entire Hall Ticket to the Controller of Exam, Shri Govind Guru University Godhra)

Enroll./Enlist No : R26010090007210173
Seat No : 1431
Condidate's corrected Name : ROHITBHAI RASULBHAI MEDA
Changes in Subject :
Form No : 556370
Other Correction

If candidate's printed photograph on the Hall Ticket is not correct then cancel above photograph here and sign in the below box.

Sign. of Candidate **Sign. of Principal/Head**

Scan & Join official Whatsapp Channel of the university for regular updates on GCAS Admission, Exam form, Result Notifications, Re-cheking/Reassessment, Degree Form Dates, etc..
For any difficulty/complaint regarding minimum facilities or center environment, students may write to examcentersupport@sggu.ac.in with a Scanned copy of Hall Ticket and Mobile number of the student.

e - HALL TICKET

Shri Govind Guru University

Shri Govind Guru University Godhra, Gujarat 389001. GUJARAT (INDIA)
Phone : 02672-255101, Visit us at : https://sggu.ac.in/



Candidate Name : ROZ MADHURIBEN LAXMANBHAI **SPID No. :** 2026005930

Course Name : Master of Arts (Gujarati) (NEP-2020) **Exam Name :** M.A. (Gujarati) (NEP) Semester - 1

College Name : (90) Navjivan Arts College, Dahod **Exam Center :** **(90) Navjivan Arts College, Dahod,Dahod**

Exam Seat No. : 1432 **Year Of Exam :** 2026 **Month Of Exam :** November

Subject Title / Subject Code	Date & Time	Main Answer Book NO.	Sign Of Jr. Supervisor
Bharatiya Sahitya Mimansa (Core Course) (MA26GJC101)	30-11-2026 02:00 PM-05:00 PM		
Adhunik Gujarati Sahitya (Core Course) (MA26GJC102)	01-12-2026 02:00 PM-05:00 PM		
Gujarati Vivechan Sahitya (Core Course) (MA26GJC103)	02-12-2026 02:00 PM-05:00 PM		
Granthakara No Abhyas : Dhumaketu (Elective Course 1) (MA26GJE102)	03-12-2026 02:00 PM-05:00 PM		
Adivasi Sahitya (Elective Course 2) (MA26GJE103)	04-12-2026 02:00 PM-05:00 PM		
Proofariding (Skill Enhancement Course) (MA26SE101)	05-12-2026 02:00 PM-03:30 PM		

Exam Venue :(90) Navjivan Arts College, Dahod,Dahod

Candidates must verify the Exam Date time with prited Schedule
Write Ud Ni. prited in your Bar Code Sticker get Supervisor Signature

Registrar

Exam Notification declared by Shri Givind Guru University shall be final in case of any discrepancies in Exam Date/time and Subject printed in this Hall Ticket

I Certify that the photograph and Signature on this Hall Ticket are of the correct candidate

Scan QR Code To Reach Exam Venue **Sign. of Candidate** **Sign. of Principal/Head**

(For any change in above information, provide following details and send entire Hall Ticket to the Controller of Exam, Shri Govind Guru University Godhra)

Enroll./Enlist No : R26010090007210064
Seat No : 1432
Condidate's corrected Name : ROZ MADHURIBEN LAXMANBHAI
Changes in Subject :
Form No : 556301
Other Correction

If candidate's printed photograph on the Hall Ticket is not correct then cancel above photograph here and sign in the below box.

Sign. of Candidate **Sign. of Principal/Head**

Scan & Join official Whatsapp Channel of the university for regular updates on GCAS Admission, Exam form, Result Notifications, Re-cheking/Reassessment, Degree Form Dates, etc..
For any difficulty/complaint regarding minimum facilities or center environment, students may write to examcentersupport@sggu.ac.in with a Scanned copy of Hall Ticket and Mobile number of the student.

e - HALL TICKET

Shri Govind Guru University

Shri Govind Guru University Godhra, Gujarat 389001. GUJARAT (INDIA)
Phone : 02672-255101, Visit us at : https://sggu.ac.in/



Candidate Name : SAIYAD SALEHABANU SHAHIDALI **SPID No. :** 2026008565

Course Name : Master of Arts (Gujarati) (NEP-2020) **Exam Name :** M.A. (Gujarati) (NEP) Semester - 1

College Name : (90) Navjivan Arts College, Dahod **Exam Center :** **(90) Navjivan Arts College, Dahod,Dahod**

Exam Seat No. : 1433 **Year Of Exam :** 2026 **Month Of Exam :** November

Subject Title / Subject Code	Date & Time	Main Answer Book NO.	Sign Of Jr. Supervisor
Bharatiya Sahitya Mimansa (Core Course) (MA26GJC101)	30-11-2026 02:00 PM-05:00 PM		
Adhunik Gujarati Sahitya (Core Course) (MA26GJC102)	01-12-2026 02:00 PM-05:00 PM		
Gujarati Vivechan Sahitya (Core Course) (MA26GJC103)	02-12-2026 02:00 PM-05:00 PM		
Granthakara No Abhyas : Dhumaketu (Elective Course 1) (MA26GJE102)	03-12-2026 02:00 PM-05:00 PM		
Adivasi Sahitya (Elective Course 2) (MA26GJE103)	04-12-2026 02:00 PM-05:00 PM		
Proofariding (Skill Enhancement Course) (MA26SE101)	05-12-2026 02:00 PM-03:30 PM		

Exam Venue :(90) Navjivan Arts College, Dahod,Dahod

Candidates must verify the Exam Date time with prited Schedule
Write Ud Ni. prited in your Bar Code Sticker get Supervisor Signature

Registrar

Exam Notification declared by Shri Givind Guru University shall be final in case of any discrepancies in Exam Date/time and Subject printed in this Hall Ticket

I Certify that the photograph and Signature on this Hall Ticket are of the correct candidate

Scan QR Code To Reach Exam Venue **Sign. of Candidate** **Sign. of Principal/Head**

(For any change in above information, provide following details and send entire Hall Ticket to the Controller of Exam, Shri Govind Guru University Godhra)

Enroll./Enlist No : R26010090007210174
Seat No : 1433
Condidate's corrected Name : SAIYAD SALEHABANU SHAHIDALI
Changes in Subject :
Form No : 556318
Other Correction

If candidate's printed photograph on the Hall Ticket is not correct then cancel above photograph here and sign in the below box.

Sign. of Candidate **Sign. of Principal/Head**

Scan & Join official Whatsapp Channel of the university for regular updates on GCAS Admission, Exam form, Result Notifications, Re-cheking/Reassessment, Degree Form Dates, etc..
For any difficulty/complaint regarding minimum facilities or center environment, students may write to examcentersupport@sggu.ac.in with a Scanned copy of Hall Ticket and Mobile number of the student.

e - HALL TICKET

Shri Govind Guru University

Shri Govind Guru University Godhra, Gujarat 389001. GUJARAT (INDIA)
Phone : 02672-255101, Visit us at : https://sggu.ac.in/



Candidate Name : SANDIPSINH UDESINH ROZ **SPID No. :** 2026005931

Course Name : Master of Arts (Gujarati) (NEP-2020) **Exam Name :** M.A. (Gujarati) (NEP) Semester - 1

College Name : (90) Navjivan Arts College, Dahod **Exam Center :** **(90) Navjivan Arts College, Dahod,Dahod**

Exam Seat No. : 1434 **Year Of Exam :** 2026 **Month Of Exam :** November

Subject Title / Subject Code	Date & Time	Main Answer Book NO.	Sign Of Jr. Supervisor
Bharatiya Sahitya Mimansa (Core Course) (MA26GJC101)	30-11-2026 02:00 PM-05:00 PM		
Adhunik Gujarati Sahitya (Core Course) (MA26GJC102)	01-12-2026 02:00 PM-05:00 PM		
Gujarati Vivechan Sahitya (Core Course) (MA26GJC103)	02-12-2026 02:00 PM-05:00 PM		
Granthakara No Abhyas : Dhumaketu (Elective Course 1) (MA26GJE102)	03-12-2026 02:00 PM-05:00 PM		
Adivasi Sahitya (Elective Course 2) (MA26GJE103)	04-12-2026 02:00 PM-05:00 PM		
Proofariding (Skill Enhancement Course) (MA26SE101)	05-12-2026 02:00 PM-03:30 PM		
Exam Venue :(90) Navjivan Arts College, Dahod,Dahod	Candidates must verify the Exam Date time with prited Schedule # Write Ud Ni. prited in your Bar Code Sticker get Supervisor Signature		
	Registrar	Exam Notification declared by Shri Givind Guru University shall be final in case of any discrepancies in Exam Date/time and Subject printed in this Hall Ticket	I Certify that the photograph and Signature on this Hall Ticket are of the correct candidate
Scan QR Code To Reach Exam Venue		**Sign. of Candidate**	**Sign. of Principal/Head**

(For any change in above information, provide following details and send entire Hall Ticket to the Controller of Exam, Shri Govind Guru University Godhra)

Enroll./Enlist No : R26010090007210065
Seat No : 1434
Condidate's corrected Name : SANDIPSINH UDESINH ROZ
Changes in Subject :
Form No : 556270
Other Correction

If candidate's printed photograph on the Hall Ticket is not correct then cancel above photograph here and sign in the below box.

Sign. of Candidate **Sign. of Principal/Head**

Scan & Join official Whatsapp Channel of the university for regular updates on GCAS Admission, Exam form, Result Notifications, Re-cheking/Reassessment, Degree Form Dates, etc..
For any difficulty/complaint regarding minimum facilities or center environment, students may write to examcentersupport@sggu.ac.in with a Scanned copy of Hall Ticket and Mobile number of the student.

e - HALL TICKET

Shri Govind Guru University

Shri Govind Guru University Godhra, Gujarat 389001. GUJARAT (INDIA)
Phone : 02672-255101, Visit us at : https://sggu.ac.in/



Candidate Name : SANGADA MANISHABEN LALABHAI **SPID No. :** 2026008566

Course Name : Master of Arts (Gujarati) (NEP-2020) **Exam Name :** M.A. (Gujarati) (NEP) Semester - 1

College Name : (90) Navjivan Arts College, Dahod **Exam Center :** **(90) Navjivan Arts College, Dahod,Dahod**

Exam Seat No. : 1435 **Year Of Exam :** 2026 **Month Of Exam :** November

Subject Title / Subject Code	Date & Time	Main Answer Book NO.	Sign Of Jr. Supervisor
Bharatiya Sahitya Mimansa (Core Course) (MA26GJC101)	30-11-2026 02:00 PM-05:00 PM		
Adhunik Gujarati Sahitya (Core Course) (MA26GJC102)	01-12-2026 02:00 PM-05:00 PM		
Gujarati Vivechan Sahitya (Core Course) (MA26GJC103)	02-12-2026 02:00 PM-05:00 PM		
Granthakara No Abhyas : Dhumaketu (Elective Course 1) (MA26GJE102)	03-12-2026 02:00 PM-05:00 PM		
Adivasi Sahitya (Elective Course 2) (MA26GJE103)	04-12-2026 02:00 PM-05:00 PM		
Proofariding (Skill Enhancement Course) (MA26SE101)	05-12-2026 02:00 PM-03:30 PM		

Exam Venue :(90) Navjivan Arts College, Dahod,Dahod

Candidates must verify the Exam Date time with prited Schedule
Write Ud Ni. prited in your Bar Code Sticker get Supervisor Signature

Registrar

Exam Notification declared by Shri Givind Guru University shall be final in case of any discrepancies in Exam Date/time and Subject printed in this Hall Ticket

I Certify that the photograph and Signature on this Hall Ticket are of the correct candidate

Scan QR Code To Reach Exam Venue **Sign. of Candidate** **Sign. of Principal/Head**

(For any change in above information, provide following details and send entire Hall Ticket to the Controller of Exam, Shri Govind Guru University Godhra)

Enroll./Enlist No : R26010090007210175
Seat No : 1435
Condidate's corrected Name : SANGADA MANISHABEN LALABHAI
Changes in Subject :
Form No : 556367
Other Correction

If candidate's printed photograph on the Hall Ticket is not correct then cancel above photograph here and sign in the below box.

Sign. of Candidate **Sign. of Principal/Head**

Scan & Join official Whatsapp Channel of the university for regular updates on GCAS Admission, Exam form, Result Notifications, Re-cheking/Reassessment, Degree Form Dates, etc..
For any difficulty/complaint regarding minimum facilities or center environment, students may write to examcentersupport@sggu.ac.in with a Scanned copy of Hall Ticket and Mobile number of the student.

e - HALL TICKET

Shri Govind Guru University

Shri Govind Guru University Godhra, Gujarat 389001. GUJARAT (INDIA)
Phone : 02672-255101, Visit us at : https://sggu.ac.in/



Candidate Name : SANGADA NILAMBEN ASHWINBHAI **SPID No. :** 2026008567

Course Name : Master of Arts (Gujarati) (NEP-2020) **Exam Name :** M.A. (Gujarati) (NEP) Semester - 1

College Name : (90) Navjivan Arts College, Dahod **Exam Center :** **(90) Navjivan Arts College, Dahod,Dahod**

Exam Seat No. : 1436 **Year Of Exam :** 2026 **Month Of Exam :** November

Subject Title / Subject Code	Date & Time	Main Answer Book NO.	Sign Of Jr. Supervisor
Bharatiya Sahitya Mimansa (Core Course) (MA26GJC101)	30-11-2026 02:00 PM-05:00 PM		
Adhunik Gujarati Sahitya (Core Course) (MA26GJC102)	01-12-2026 02:00 PM-05:00 PM		
Gujarati Vivechan Sahitya (Core Course) (MA26GJC103)	02-12-2026 02:00 PM-05:00 PM		
Granthakara No Abhyas : Dhumaketu (Elective Course 1) (MA26GJE102)	03-12-2026 02:00 PM-05:00 PM		
Adivasi Sahitya (Elective Course 2) (MA26GJE103)	04-12-2026 02:00 PM-05:00 PM		
Proofariding (Skill Enhancement Course) (MA26SE101)	05-12-2026 02:00 PM-03:30 PM		
Exam Venue :(90) Navjivan Arts College, Dahod,Dahod	Candidates must verify the Exam Date time with prited Schedule # Write Ud Ni. prited in your Bar Code Sticker get Supervisor Signature		
Registrar	Exam Notification declared by Shri Givind Guru University shall be final in case of any discrepancies in Exam Date/time and Subject printed in this Hall Ticket	I Certify that the photograph and Signature on this Hall Ticket are of the correct candidate	
Scan QR Code To Reach Exam Venue	**Sign. of Candidate**	**Sign. of Principal/Head**	

(For any change in above information, provide following details and send entire Hall Ticket to the Controller of Exam, Shri Govind Guru University Godhra)

Enroll./Enlist No : R26010090007210176
Seat No : 1436
Condidate's corrected Name : SANGADA NILAMBEN ASHWINBHAI
Changes in Subject :
Form No : 556339
Other Correction

If candidate's printed photograph on the Hall Ticket is not correct then cancel above photograph here and sign in the below box.

Sign. of Candidate **Sign. of Principal/Head**

Scan & Join official Whatsapp Channel of the university for regular updates on GCAS Admission, Exam form, Result Notifications, Re-cheking/Reassessment, Degree Form Dates, etc..
For any difficulty/complaint regarding minimum facilities or center environment, students may write to examcentersupport@sggu.ac.in with a Scanned copy of Hall Ticket and Mobile number of the student.

e - HALL TICKET

Shri Govind Guru University

Shri Govind Guru University Godhra, Gujarat 389001. GUJARAT (INDIA)
Phone : 02672-255101, Visit us at : https://sggu.ac.in/



Candidate Name : SANGADA SANESHBHAI KALUBHAI **SPID No. :** 2026005932

Course Name : Master of Arts (Gujarati) (NEP-2020) **Exam Name :** M.A. (Gujarati) (NEP) Semester - 1

College Name : (90) Navjivan Arts College, Dahod **Exam Center :** **(90) Navjivan Arts College, Dahod,Dahod**

Exam Seat No. : 1437 **Year Of Exam :** 2026 **Month Of Exam :** November

Subject Title / Subject Code	Date & Time	Main Answer Book NO.	Sign Of Jr. Supervisor
Bharatiya Sahitya Mimansa (Core Course) (MA26GJC101)	30-11-2026 02:00 PM-05:00 PM		
Adhunik Gujarati Sahitya (Core Course) (MA26GJC102)	01-12-2026 02:00 PM-05:00 PM		
Gujarati Vivechan Sahitya (Core Course) (MA26GJC103)	02-12-2026 02:00 PM-05:00 PM		
Granthakara No Abhyas : Dhumaketu (Elective Course 1) (MA26GJE102)	03-12-2026 02:00 PM-05:00 PM		
Adivasi Sahitya (Elective Course 2) (MA26GJE103)	04-12-2026 02:00 PM-05:00 PM		
Proofariding (Skill Enhancement Course) (MA26SE101)	05-12-2026 02:00 PM-03:30 PM		

Exam Venue :(90) Navjivan Arts College, Dahod,Dahod

Candidates must verify the Exam Date time with prited Schedule
Write Ud Ni. prited in your Bar Code Sticker get Supervisor Signature

Registrar

Exam Notification declared by Shri Givind Guru University shall be final in case of any discrepancies in Exam Date/time and Subject printed in this Hall Ticket

I Certify that the photograph and Signature on this Hall Ticket are of the correct candidate

Scan QR Code To Reach Exam Venue **Sign. of Candidate** **Sign. of Principal/Head**

(For any change in above information, provide following details and send entire Hall Ticket to the Controller of Exam, Shri Govind Guru University Godhra)

Enroll./Enlist No : R26010090007210066
Seat No : 1437
Condidate's corrected Name : SANGADA SANESHBHAI KALUBHAI
Changes in Subject :
Form No : 556315
Other Correction

If candidate's printed photograph on the Hall Ticket is not correct then cancel above photograph here and sign in the below box.

Sign. of Candidate **Sign. of Principal/Head**

Scan & Join official Whatsapp Channel of the university for regular updates on GCAS Admission, Exam form, Result Notifications, Re-cheking/Reassessment, Degree Form Dates, etc..
For any difficulty/complaint regarding minimum facilities or center environment, students may write to examcentersupport@sggu.ac.in with a Scanned copy of Hall Ticket and Mobile number of the student.

e - HALL TICKET

Shri Govind Guru University

Shri Govind Guru University Godhra, Gujarat 389001. GUJARAT (INDIA)
Phone : 02672-255101, Visit us at : https://sggu.ac.in/



Candidate Name : SANGADIYA NAMIKABEN SOMSING **SPID No. :** 2026008568

Course Name : Master of Arts (Gujarati) (NEP-2020) **Exam Name :** M.A. (Gujarati) (NEP) Semester - 1

College Name : (90) Navjivan Arts College, Dahod **Exam Center :** **(90) Navjivan Arts College, Dahod,Dahod**

Exam Seat No. : 1438 **Year Of Exam :** 2026 **Month Of Exam :** November

Subject Title / Subject Code	Date & Time	Main Answer Book NO.	Sign Of Jr. Supervisor
Bharatiya Sahitya Mimansa (Core Course) (MA26GJC101)	30-11-2026 02:00 PM-05:00 PM		
Adhunik Gujarati Sahitya (Core Course) (MA26GJC102)	01-12-2026 02:00 PM-05:00 PM		
Gujarati Vivechan Sahitya (Core Course) (MA26GJC103)	02-12-2026 02:00 PM-05:00 PM		
Granthakara No Abhyas : Dhumaketu (Elective Course 1) (MA26GJE102)	03-12-2026 02:00 PM-05:00 PM		
Adivasi Sahitya (Elective Course 2) (MA26GJE103)	04-12-2026 02:00 PM-05:00 PM		
Proofariding (Skill Enhancement Course) (MA26SE101)	05-12-2026 02:00 PM-03:30 PM		
Exam Venue :(90) Navjivan Arts College, Dahod,Dahod	Candidates must verify the Exam Date time with prited Schedule # Write Ud Ni. prited in your Bar Code Sticker get Supervisor Signature		
	Registrar	Exam Notification declared by Shri Givind Guru University shall be final in case of any discrepancies in Exam Date/time and Subject printed in this Hall Ticket	I Certify that the photograph and Signature on this Hall Ticket are of the correct candidate
Scan QR Code To Reach Exam Venue		**Sign. of Candidate**	**Sign. of Principal/Head**

(For any change in above information, provide following details and send entire Hall Ticket to the Controller of Exam, Shri Govind Guru University Godhra)

Enroll./Enlist No : R26010090007210177
Seat No : 1438
Condidate's corrected Name : SANGADIYA NAMIKABEN SOMSING
Changes in Subject :
Form No : 556347
Other Correction

If candidate's printed photograph on the Hall Ticket is not correct then cancel above photograph here and sign in the below box.

Sign. of Candidate **Sign. of Principal/Head**

Scan & Join official Whatsapp Channel of the university for regular updates on GCAS Admission, Exam form, Result Notifications, Re-cheking/Reassessment, Degree Form Dates, etc..
For any difficulty/complaint regarding minimum facilities or center environment, students may write to examcentersupport@sggu.ac.in with a Scanned copy of Hall Ticket and Mobile number of the student.

e - HALL TICKET

Shri Govind Guru University

Shri Govind Guru University Godhra, Gujarat 389001. GUJARAT (INDIA)
Phone : 02672-255101, Visit us at : https://sggu.ac.in/



Candidate Name : SANJAYBHAI KASANBHAI BILVAL **SPID No. :** 2026005933

Course Name : Master of Arts (Gujarati) (NEP-2020) **Exam Name :** M.A. (Gujarati) (NEP) Semester - 1

College Name : (90) Navjivan Arts College, Dahod **Exam Center :** **(90) Navjivan Arts College, Dahod,Dahod**

Exam Seat No. : 1439 **Year Of Exam :** 2026 **Month Of Exam :** November

Subject Title / Subject Code	Date & Time	Main Answer Book NO.	Sign Of Jr. Supervisor
Bharatiya Sahitya Mimansa (Core Course) (MA26GJC101)	30-11-2026 02:00 PM-05:00 PM		
Adhunik Gujarati Sahitya (Core Course) (MA26GJC102)	01-12-2026 02:00 PM-05:00 PM		
Gujarati Vivechan Sahitya (Core Course) (MA26GJC103)	02-12-2026 02:00 PM-05:00 PM		
Granthakara No Abhyas : Dhumaketu (Elective Course 1) (MA26GJE102)	03-12-2026 02:00 PM-05:00 PM		
Adivasi Sahitya (Elective Course 2) (MA26GJE103)	04-12-2026 02:00 PM-05:00 PM		
Proofariding (Skill Enhancement Course) (MA26SE101)	05-12-2026 02:00 PM-03:30 PM		
Exam Venue :(90) Navjivan Arts College, Dahod,Dahod	Candidates must verify the Exam Date time with prited Schedule # Write Ud Ni. prited in your Bar Code Sticker get Supervisor Signature		
Registrar	Exam Notification declared by Shri Givind Guru University shall be final in case of any discrepancies in Exam Date/time and Subject printed in this Hall Ticket	I Certify that the photograph and Signature on this Hall Ticket are of the correct candidate	
Scan QR Code To Reach Exam Venue	**Sign. of Candidate**	**Sign. of Principal/Head**	

(For any change in above information, provide following details and send entire Hall Ticket to the Controller of Exam, Shri Govind Guru University Godhra)

Enroll./Enlist No : R26010090007210067
Seat No : 1439
Condidate's corrected Name : SANJAYBHAI KASANBHAI BILVAL
Changes in Subject :
Form No : 556268
Other Correction

If candidate's printed photograph on the Hall Ticket is not correct then cancel above photograph here and sign in the below box.

Sign. of Candidate **Sign. of Principal/Head**

Scan & Join official Whatsapp Channel of the university for regular updates on GCAS Admission, Exam form, Result Notifications, Re-cheking/Reassessment, Degree Form Dates, etc..
For any difficulty/complaint regarding minimum facilities or center environment, students may write to examcentersupport@sggu.ac.in with a Scanned copy of Hall Ticket and Mobile number of the student.

e - HALL TICKET

Shri Govind Guru University

Shri Govind Guru University Godhra, Gujarat 389001. GUJARAT (INDIA)
Phone : 02672-255101, Visit us at : https://sggu.ac.in/



Candidate Name : SARABEN KAMJIBHAI PARMAR **SPID No. :** 2026005934

Course Name : Master of Arts (Gujarati) (NEP-2020) **Exam Name :** M.A. (Gujarati) (NEP) Semester - 1

College Name : (90) Navjivan Arts College, Dahod **Exam Center :** **(90) Navjivan Arts College, Dahod,Dahod**

Exam Seat No. : 1440 **Year Of Exam :** 2026 **Month Of Exam :** November

Subject Title / Subject Code	Date & Time	Main Answer Book NO.	Sign Of Jr. Supervisor
Bharatiya Sahitya Mimansa (Core Course) (MA26GJC101)	30-11-2026 02:00 PM-05:00 PM		
Adhunik Gujarati Sahitya (Core Course) (MA26GJC102)	01-12-2026 02:00 PM-05:00 PM		
Gujarati Vivechan Sahitya (Core Course) (MA26GJC103)	02-12-2026 02:00 PM-05:00 PM		
Granthakara No Abhyas : Dhumaketu (Elective Course 1) (MA26GJE102)	03-12-2026 02:00 PM-05:00 PM		
Adivasi Sahitya (Elective Course 2) (MA26GJE103)	04-12-2026 02:00 PM-05:00 PM		
Proofariding (Skill Enhancement Course) (MA26SE101)	05-12-2026 02:00 PM-03:30 PM		
Exam Venue :(90) Navjivan Arts College, Dahod,Dahod	Candidates must verify the Exam Date time with prited Schedule # Write Ud Ni. prited in your Bar Code Sticker get Supervisor Signature		
Registrar	Exam Notification declared by Shri Givind Guru University shall be final in case of any discrepancies in Exam Date/time and Subject printed in this Hall Ticket	I Certify that the photograph and Signature on this Hall Ticket are of the correct candidate	
Scan QR Code To Reach Exam Venue	**Sign. of Candidate**	**Sign. of Principal/Head**	

(For any change in above information, provide following details and send entire Hall Ticket to the Controller of Exam, Shri Govind Guru University Godhra)

Enroll./Enlist No : R26010090007210068
Seat No : 1440
Condidate's corrected Name : SARABEN KAMJIBHAI PARMAR
Changes in Subject :
Form No : 556247
Other Correction

If candidate's printed photograph on the Hall Ticket is not correct then cancel above photograph here and sign in the below box.

Sign. of Candidate **Sign. of Principal/Head**

Scan & Join official Whatsapp Channel of the university for regular updates on GCAS Admission, Exam form, Result Notifications, Re-cheking/Reassessment, Degree Form Dates, etc..
For any difficulty/complaint regarding minimum facilities or center environment, students may write to examcentersupport@sggu.ac.in with a Scanned copy of Hall Ticket and Mobile number of the student.

e - HALL TICKET

Shri Govind Guru University

Shri Govind Guru University Godhra, Gujarat 389001. GUJARAT (INDIA)
Phone : 02672-255101, Visit us at : https://sggu.ac.in/



Candidate Name : SEJALBEN MANSUKHBHAI NINAMA **SPID No. :** 2026005935

Course Name : Master of Arts (Gujarati) (NEP-2020) **Exam Name :** M.A. (Gujarati) (NEP) Semester - 1

College Name : (90) Navjivan Arts College, Dahod **Exam Center :** **(90) Navjivan Arts College, Dahod,Dahod**

Exam Seat No. : 1441 **Year Of Exam :** 2026 **Month Of Exam :** November

Subject Title / Subject Code	Date & Time	Main Answer Book NO.	Sign Of Jr. Supervisor
Bharatiya Sahitya Mimansa (Core Course) (MA26GJC101)	30-11-2026 02:00 PM-05:00 PM		
Adhunik Gujarati Sahitya (Core Course) (MA26GJC102)	01-12-2026 02:00 PM-05:00 PM		
Gujarati Vivechan Sahitya (Core Course) (MA26GJC103)	02-12-2026 02:00 PM-05:00 PM		
Granthakara No Abhyas : Dhumaketu (Elective Course 1) (MA26GJE102)	03-12-2026 02:00 PM-05:00 PM		
Adivasi Sahitya (Elective Course 2) (MA26GJE103)	04-12-2026 02:00 PM-05:00 PM		
Proofariding (Skill Enhancement Course) (MA26SE101)	05-12-2026 02:00 PM-03:30 PM		
Exam Venue :(90) Navjivan Arts College, Dahod,Dahod	Candidates must verify the Exam Date time with prited Schedule # Write Ud Ni. prited in your Bar Code Sticker get Supervisor Signature		

	Registrar	Exam Notification declared by Shri Givind Guru University shall be final in case of any discrepancies in Exam Date/time and Subject printed in this Hall Ticket	I Certify that the photograph and Signature on this Hall Ticket are of the correct candidate
Scan QR Code To Reach Exam Venue		**Sign. of Candidate**	**Sign. of Principal/Head**

(For any change in above information, provide following details and send entire Hall Ticket to the Controller of Exam, Shri Govind Guru University Godhra)

Enroll./Enlist No : R26010090007210069
Seat No : 1441
Condidate's corrected Name : SEJALBEN MANSUKHBHAI NINAMA
Changes in Subject :
Form No : 556304
Other Correction

If candidate's printed photograph on the Hall Ticket is not correct then cancel above photograph here and sign in the below box.

Sign. of Candidate **Sign. of Principal/Head**

Scan & Join official Whatsapp Channel of the university for regular updates on GCAS Admission, Exam form, Result Notifications, Re-cheking/Reassessment, Degree Form Dates, etc..
For any difficulty/complaint regarding minimum facilities or center environment, students may write to examcentersupport@sggu.ac.in with a Scanned copy of Hall Ticket and Mobile number of the student.

e - HALL TICKET

Shri Govind Guru University

Shri Govind Guru University Godhra, Gujarat 389001. GUJARAT (INDIA)
Phone : 02672-255101, Visit us at : https://sggu.ac.in/



Candidate Name : SEJALBEN RAMSUBHAI BARIYA **SPID No. :** 2026005936

Course Name : Master of Arts (Gujarati) (NEP-2020) **Exam Name :** M.A. (Gujarati) (NEP) Semester - 1

College Name : (90) Navjivan Arts College, Dahod **Exam Center :** **(90) Navjivan Arts College, Dahod,Dahod**

Exam Seat No. : 1442 **Year Of Exam :** 2026 **Month Of Exam :** November

Subject Title / Subject Code	Date & Time	Main Answer Book NO.	Sign Of Jr. Supervisor
Bharatiya Sahitya Mimansa (Core Course) (MA26GJC101)	30-11-2026 02:00 PM-05:00 PM		
Adhunik Gujarati Sahitya (Core Course) (MA26GJC102)	01-12-2026 02:00 PM-05:00 PM		
Gujarati Vivechan Sahitya (Core Course) (MA26GJC103)	02-12-2026 02:00 PM-05:00 PM		
Granthakara No Abhyas : Dhumaketu (Elective Course 1) (MA26GJE102)	03-12-2026 02:00 PM-05:00 PM		
Adivasi Sahitya (Elective Course 2) (MA26GJE103)	04-12-2026 02:00 PM-05:00 PM		
Proofariding (Skill Enhancement Course) (MA26SE101)	05-12-2026 02:00 PM-03:30 PM		

Exam Venue :(90) Navjivan Arts College, Dahod,Dahod

Candidates must verify the Exam Date time with prited Schedule
Write Ud Ni. prited in your Bar Code Sticker get Supervisor Signature

Registrar

Exam Notification declared by Shri Givind Guru University shall be final in case of any discrepancies in Exam Date/time and Subject printed in this Hall Ticket

I Certify that the photograph and Signature on this Hall Ticket are of the correct candidate

Scan QR Code To Reach Exam Venue **Sign. of Candidate** **Sign. of Principal/Head**

(For any change in above information, provide following details and send entire Hall Ticket to the Controller of Exam, Shri Govind Guru University Godhra)

Enroll./Enlist No : R26010090007210070
Seat No : 1442
Condidate's corrected Name : SEJALBEN RAMSUBHAI BARIYA
Changes in Subject :
Form No : 556293
Other Correction

If candidate's printed photograph on the Hall Ticket is not correct then cancel above photograph here and sign in the below box.

Sign. of Candidate **Sign. of Principal/Head**

Scan & Join official Whatsapp Channel of the university for regular updates on GCAS Admission, Exam form, Result Notifications, Re-cheking/Reassessment, Degree Form Dates, etc..
For any difficulty/complaint regarding minimum facilities or center environment, students may write to examcentersupport@sggu.ac.in with a Scanned copy of Hall Ticket and Mobile number of the student.

e - HALL TICKET

Shri Govind Guru University

Shri Govind Guru University Godhra, Gujarat 389001. GUJARAT (INDIA)
Phone : 02672-255101, Visit us at : https://sggu.ac.in/



Candidate Name : SHARDABEN SHAILESHBHAI PALAS **SPID No. :** 2026008569

Course Name : Master of Arts (Gujarati) (NEP-2020) **Exam Name :** M.A. (Gujarati) (NEP) Semester - 1

College Name : (90) Navjivan Arts College, Dahod **Exam Center :** **(90) Navjivan Arts College, Dahod,Dahod**

Exam Seat No. : 1443 **Year Of Exam :** 2026 **Month Of Exam :** November

Subject Title / Subject Code	Date & Time	Main Answer Book NO.	Sign Of Jr. Supervisor
Bharatiya Sahitya Mimansa (Core Course) (MA26GJC101)	30-11-2026 02:00 PM-05:00 PM		
Adhunik Gujarati Sahitya (Core Course) (MA26GJC102)	01-12-2026 02:00 PM-05:00 PM		
Gujarati Vivechan Sahitya (Core Course) (MA26GJC103)	02-12-2026 02:00 PM-05:00 PM		
Granthakara No Abhyas : Dhumaketu (Elective Course 1) (MA26GJE102)	03-12-2026 02:00 PM-05:00 PM		
Adivasi Sahitya (Elective Course 2) (MA26GJE103)	04-12-2026 02:00 PM-05:00 PM		
Proofariding (Skill Enhancement Course) (MA26SE101)	05-12-2026 02:00 PM-03:30 PM		

Exam Venue :(90) Navjivan Arts College, Dahod,Dahod

Candidates must verify the Exam Date time with prited Schedule
Write Ud Ni. prited in your Bar Code Sticker get Supervisor Signature

Registrar

Exam Notification declared by Shri Givind Guru University shall be final in case of any discrepancies in Exam Date/time and Subject printed in this Hall Ticket

I Certify that the photograph and Signature on this Hall Ticket are of the correct candidate

Scan QR Code To Reach Exam Venue **Sign. of Candidate** **Sign. of Principal/Head**

(For any change in above information, provide following details and send entire Hall Ticket to the Controller of Exam, Shri Govind Guru University Godhra)

Enroll./Enlist No : R26010090007210178
Seat No : 1443
Condidate's corrected Name : SHARDABEN SHAILESHBHAI PALAS
Changes in Subject :
Form No : 556356
Other Correction

If candidate's printed photograph on the Hall Ticket is not correct then cancel above photograph here and sign in the below box.

Sign. of Candidate **Sign. of Principal/Head**

Scan & Join official Whatsapp Channel of the university for regular updates on GCAS Admission, Exam form, Result Notifications, Re-cheking/Reassessment, Degree Form Dates, etc..
For any difficulty/complaint regarding minimum facilities or center environment, students may write to examcentersupport@sggu.ac.in with a Scanned copy of Hall Ticket and Mobile number of the student.

e - HALL TICKET

Shri Govind Guru University

Shri Govind Guru University Godhra, Gujarat 389001. GUJARAT (INDIA)
Phone : 02672-255101, Visit us at : https://sggu.ac.in/

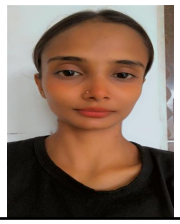

Candidate Name : SHRIGOD TANISHABEN RAKESHBHAI **SPID No. :** 2026008570

Course Name : Master of Arts (Gujarati) (NEP-2020) **Exam Name :** M.A. (Gujarati) (NEP) Semester - 1

College Name : (90) Navjivan Arts College, Dahod **Exam Center :** **(90) Navjivan Arts College, Dahod,Dahod**

Exam Seat No. : 1444 **Year Of Exam :** 2026 **Month Of Exam :** November

Subject Title / Subject Code	Date & Time	Main Answer Book NO.	Sign Of Jr. Supervisor
Bharatiya Sahitya Mimansa (Core Course) (MA26GJC101)	30-11-2026 02:00 PM-05:00 PM		
Adhunik Gujarati Sahitya (Core Course) (MA26GJC102)	01-12-2026 02:00 PM-05:00 PM		
Gujarati Vivechan Sahitya (Core Course) (MA26GJC103)	02-12-2026 02:00 PM-05:00 PM		
Granthakara No Abhyas : Dhumaketu (Elective Course 1) (MA26GJE102)	03-12-2026 02:00 PM-05:00 PM		
Adivasi Sahitya (Elective Course 2) (MA26GJE103)	04-12-2026 02:00 PM-05:00 PM		
Proofariding (Skill Enhancement Course) (MA26SE101)	05-12-2026 02:00 PM-03:30 PM		

Exam Venue :(90) Navjivan Arts College, Dahod,Dahod

Candidates must verify the Exam Date time with prited Schedule
Write Ud Ni. prited in your Bar Code Sticker get Supervisor Signature

Registrar

Exam Notification declared by Shri Givind Guru University shall be final in case of any discrepancies in Exam Date/time and Subject printed in this Hall Ticket

I Certify that the photograph and Signature on this Hall Ticket are of the correct candidate

Scan QR Code To Reach Exam Venue **Sign. of Candidate** **Sign. of Principal/Head**

(For any change in above information, provide following details and send entire Hall Ticket to the Controller of Exam, Shri Govind Guru University Godhra)

Enroll./Enlist No : R26010090007210179
Seat No : 1444
Condidate's corrected Name : SHRIGOD TANISHABEN RAKESHBHAI
Changes in Subject :
Form No : 556355
Other Correction

If candidate's printed photograph on the Hall Ticket is not correct then cancel above photograph here and sign in the below box.

Sign. of Candidate **Sign. of Principal/Head**

Scan & Join official Whatsapp Channel of the university for regular updates on GCAS Admission, Exam form, Result Notifications, Re-cheking/Reassessment, Degree Form Dates, etc..
For any difficulty/complaint regarding minimum facilities or center environment, students may write to examcentersupport@sggu.ac.in with a Scanned copy of Hall Ticket and Mobile number of the student.

e - HALL TICKET

Shri Govind Guru University

Shri Govind Guru University Godhra, Gujarat 389001. GUJARAT (INDIA)
Phone : 02672-255101, Visit us at : https://sggu.ac.in/



Candidate Name : SHYAMBHAI CHANDUBHAI MEDA **SPID No. :** 2026005937

Course Name : Master of Arts (Gujarati) (NEP-2020) **Exam Name :** M.A. (Gujarati) (NEP) Semester - 1

College Name : (90) Navjivan Arts College, Dahod **Exam Center :** **(90) Navjivan Arts College, Dahod,Dahod**

Exam Seat No. : 1445 **Year Of Exam :** 2026 **Month Of Exam :** November

Subject Title / Subject Code	Date & Time	Main Answer Book NO.	Sign Of Jr. Supervisor
Bharatiya Sahitya Mimansa (Core Course) (MA26GJC101)	30-11-2026 02:00 PM-05:00 PM		
Adhunik Gujarati Sahitya (Core Course) (MA26GJC102)	01-12-2026 02:00 PM-05:00 PM		
Gujarati Vivechan Sahitya (Core Course) (MA26GJC103)	02-12-2026 02:00 PM-05:00 PM		
Granthakara No Abhyas : Dhumaketu (Elective Course 1) (MA26GJE102)	03-12-2026 02:00 PM-05:00 PM		
Adivasi Sahitya (Elective Course 2) (MA26GJE103)	04-12-2026 02:00 PM-05:00 PM		
Proofariding (Skill Enhancement Course) (MA26SE101)	05-12-2026 02:00 PM-03:30 PM		
Exam Venue :(90) Navjivan Arts College, Dahod,Dahod	Candidates must verify the Exam Date time with prited Schedule # Write Ud Ni. prited in your Bar Code Sticker get Supervisor Signature		
Registrar	Exam Notification declared by Shri Givind Guru University shall be final in case of any discrepancies in Exam Date/time and Subject printed in this Hall Ticket	I Certify that the photograph and Signature on this Hall Ticket are of the correct candidate	
Scan QR Code To Reach Exam Venue	**Sign. of Candidate**	**Sign. of Principal/Head**	

(For any change in above information, provide following details and send entire Hall Ticket to the Controller of Exam, Shri Govind Guru University Godhra)

Enroll./Enlist No : R26010090007210071
Seat No : 1445
Condidate's corrected Name : SHYAMBHAI CHANDUBHAI MEDA
Changes in Subject :
Form No : 556251
Other Correction

If candidate's printed photograph on the Hall Ticket is not correct then cancel above photograph here and sign in the below box.

Sign. of Candidate **Sign. of Principal/Head**

Scan & Join official Whatsapp Channel of the university for regular updates on GCAS Admission, Exam form, Result Notifications, Re-cheking/Reassessment, Degree Form Dates, etc..
For any difficulty/complaint regarding minimum facilities or center environment, students may write to examcentersupport@sggu.ac.in with a Scanned copy of Hall Ticket and Mobile number of the student.

e - HALL TICKET

Shri Govind Guru University

Shri Govind Guru University Godhra, Gujarat 389001. GUJARAT (INDIA)
Phone : 02672-255101, Visit us at : https://sggu.ac.in/



Candidate Name : SONALBEN KANTIBHAI PARMAR **SPID No. :** 2026005938

Course Name : Master of Arts (Gujarati) (NEP-2020) **Exam Name :** M.A. (Gujarati) (NEP) Semester - 1

College Name : (90) Navjivan Arts College, Dahod **Exam Center :** **(90) Navjivan Arts College, Dahod,Dahod**

Exam Seat No. : 1446 **Year Of Exam :** 2026 **Month Of Exam :** November

Subject Title / Subject Code	Date & Time	Main Answer Book NO.	Sign Of Jr. Supervisor
Bharatiya Sahitya Mimansa (Core Course) (MA26GJC101)	30-11-2026 02:00 PM-05:00 PM		
Adhunik Gujarati Sahitya (Core Course) (MA26GJC102)	01-12-2026 02:00 PM-05:00 PM		
Gujarati Vivechan Sahitya (Core Course) (MA26GJC103)	02-12-2026 02:00 PM-05:00 PM		
Granthakara No Abhyas : Dhumaketu (Elective Course 1) (MA26GJE102)	03-12-2026 02:00 PM-05:00 PM		
Adivasi Sahitya (Elective Course 2) (MA26GJE103)	04-12-2026 02:00 PM-05:00 PM		
Proofariding (Skill Enhancement Course) (MA26SE101)	05-12-2026 02:00 PM-03:30 PM		
Exam Venue :(90) Navjivan Arts College, Dahod,Dahod	Candidates must verify the Exam Date time with prited Schedule # Write Ud Ni. prited in your Bar Code Sticker get Supervisor Signature		
Registrar	Exam Notification declared by Shri Givind Guru University shall be final in case of any discrepancies in Exam Date/time and Subject printed in this Hall Ticket	I Certify that the photograph and Signature on this Hall Ticket are of the correct candidate	
Scan QR Code To Reach Exam Venue	**Sign. of Candidate**	**Sign. of Principal/Head**	

(For any change in above information, provide following details and send entire Hall Ticket to the Controller of Exam, Shri Govind Guru University Godhra)

Enroll./Enlist No : R26010090007210072
Seat No : 1446
Condidate's corrected Name : SONALBEN KANTIBHAI PARMAR
Changes in Subject :
Form No : 556297
Other Correction

If candidate's printed photograph on the Hall Ticket is not correct then cancel above photograph here and sign in the below box.

Sign. of Candidate **Sign. of Principal/Head**

Scan & Join official Whatsapp Channel of the university for regular updates on GCAS Admission, Exam form, Result Notifications, Re-cheking/Reassessment, Degree Form Dates, etc..
For any difficulty/complaint regarding minimum facilities or center environment, students may write to examcentersupport@sggu.ac.in with a Scanned copy of Hall Ticket and Mobile number of the student.

e - HALL TICKET

Shri Govind Guru University

Shri Govind Guru University Godhra, Gujarat 389001. GUJARAT (INDIA)
Phone : 02672-255101, Visit us at : https://sggu.ac.in/



Candidate Name : SONI TUSHAR MUKESHBHAI **SPID No. :** 2026008571

Course Name : Master of Arts (Gujarati) (NEP-2020) **Exam Name :** M.A. (Gujarati) (NEP) Semester - 1

College Name : (90) Navjivan Arts College, Dahod **Exam Center :** **(90) Navjivan Arts College, Dahod,Dahod**

Exam Seat No. : 1447 **Year Of Exam :** 2026 **Month Of Exam :** November

Subject Title / Subject Code	Date & Time	Main Answer Book NO.	Sign Of Jr. Supervisor
Bharatiya Sahitya Mimansa (Core Course) (MA26GJC101)	30-11-2026 02:00 PM-05:00 PM		
Adhunik Gujarati Sahitya (Core Course) (MA26GJC102)	01-12-2026 02:00 PM-05:00 PM		
Gujarati Vivechan Sahitya (Core Course) (MA26GJC103)	02-12-2026 02:00 PM-05:00 PM		
Granthakara No Abhyas : Dhumaketu (Elective Course 1) (MA26GJE102)	03-12-2026 02:00 PM-05:00 PM		
Adivasi Sahitya (Elective Course 2) (MA26GJE103)	04-12-2026 02:00 PM-05:00 PM		
Proofariding (Skill Enhancement Course) (MA26SE101)	05-12-2026 02:00 PM-03:30 PM		

Exam Venue :(90) Navjivan Arts College, Dahod,Dahod

Candidates must verify the Exam Date time with prited Schedule
Write Ud Ni. prited in your Bar Code Sticker get Supervisor Signature

Registrar

Exam Notification declared by Shri Givind Guru University shall be final in case of any discrepancies in Exam Date/time and Subject printed in this Hall Ticket

I Certify that the photograph and Signature on this Hall Ticket are of the correct candidate

Scan QR Code To Reach Exam Venue

Sign. of Candidate

Sign. of Principal/Head

(For any change in above information, provide following details and send entire Hall Ticket to the Controller of Exam, Shri Govind Guru University Godhra)

Enroll./Enlist No : R26010090007210180
Seat No : 1447
Condidate's corrected Name : SONI TUSHAR MUKESHBHAI
Changes in Subject :
Form No : 556382
Other Correction

If candidate's printed photograph on the Hall Ticket is not correct then cancel above photograph here and sign in the below box.

Sign. of Candidate **Sign. of Principal/Head**

Scan & Join official Whatsapp Channel of the university for regular updates on GCAS Admission, Exam form, Result Notifications, Re-cheking/Reassessment, Degree Form Dates, etc..
For any difficulty/complaint regarding minimum facilities or center environment, students may write to examcentersupport@sggu.ac.in with a Scanned copy of Hall Ticket and Mobile number of the student.

e - HALL TICKET

Shri Govind Guru University

Shri Govind Guru University Godhra, Gujarat 389001. GUJARAT (INDIA)
Phone : 02672-255101, Visit us at : https://sggu.ac.in/



Candidate Name : SURVE KRISHNABEN AJAYKUMAR **SPID No. :** 2026008572

Course Name : Master of Arts (Gujarati) (NEP-2020) **Exam Name :** M.A. (Gujarati) (NEP) Semester - 1

College Name : (90) Navjivan Arts College, Dahod **Exam Center :** **(90) Navjivan Arts College, Dahod,Dahod**

Exam Seat No. : 1448 **Year Of Exam :** 2026 **Month Of Exam :** November

Subject Title / Subject Code	Date & Time	Main Answer Book NO.	Sign Of Jr. Supervisor
Bharatiya Sahitya Mimansa (Core Course) (MA26GJC101)	30-11-2026 02:00 PM-05:00 PM		
Adhunik Gujarati Sahitya (Core Course) (MA26GJC102)	01-12-2026 02:00 PM-05:00 PM		
Gujarati Vivechan Sahitya (Core Course) (MA26GJC103)	02-12-2026 02:00 PM-05:00 PM		
Granthakara No Abhyas : Dhumaketu (Elective Course 1) (MA26GJE102)	03-12-2026 02:00 PM-05:00 PM		
Adivasi Sahitya (Elective Course 2) (MA26GJE103)	04-12-2026 02:00 PM-05:00 PM		
Proofariding (Skill Enhancement Course) (MA26SE101)	05-12-2026 02:00 PM-03:30 PM		
Exam Venue :(90) Navjivan Arts College, Dahod,Dahod	Candidates must verify the Exam Date time with prited Schedule # Write Ud Ni. prited in your Bar Code Sticker get Supervisor Signature		
Registrar	Exam Notification declared by Shri Givind Guru University shall be final in case of any discrepancies in Exam Date/time and Subject printed in this Hall Ticket	I Certify that the photograph and Signature on this Hall Ticket are of the correct candidate	
Scan QR Code To Reach Exam Venue	**Sign. of Candidate**	**Sign. of Principal/Head**	

(For any change in above information, provide following details and send entire Hall Ticket to the Controller of Exam, Shri Govind Guru University Godhra)

Enroll./Enlist No : R26010090007210181
Seat No : 1448
Condidate's corrected Name : SURVE KRISHNABEN AJAYKUMAR
Changes in Subject :
Form No : 556376
Other Correction

If candidate's printed photograph on the Hall Ticket is not correct then cancel above photograph here and sign in the below box.

Sign. of Candidate **Sign. of Principal/Head**

Scan & Join official Whatsapp Channel of the university for regular updates on GCAS Admission, Exam form, Result Notifications, Re-cheking/Reassessment, Degree Form Dates, etc..
For any difficulty/complaint regarding minimum facilities or center environment, students may write to examcentersupport@sggu.ac.in with a Scanned copy of Hall Ticket and Mobile number of the student.

e - HALL TICKET

Shri Govind Guru University

Shri Govind Guru University Godhra, Gujarat 389001. GUJARAT (INDIA)
Phone : 02672-255101, Visit us at : https://sggu.ac.in/



Candidate Name : VAHUNIYA DIVANBHAI BABUBHAI **SPID No. :** 2026008573

Course Name : Master of Arts (Gujarati) (NEP-2020) **Exam Name :** M.A. (Gujarati) (NEP) Semester - 1

College Name : (90) Navjivan Arts College, Dahod **Exam Center :** **(90) Navjivan Arts College, Dahod,Dahod**

Exam Seat No. : 1449 **Year Of Exam :** 2026 **Month Of Exam :** November

Subject Title / Subject Code	Date & Time	Main Answer Book NO.	Sign Of Jr. Supervisor
Bharatiya Sahitya Mimansa (Core Course) (MA26GJC101)	30-11-2026 02:00 PM-05:00 PM		
Adhunik Gujarati Sahitya (Core Course) (MA26GJC102)	01-12-2026 02:00 PM-05:00 PM		
Gujarati Vivechan Sahitya (Core Course) (MA26GJC103)	02-12-2026 02:00 PM-05:00 PM		
Granthakara No Abhyas : Dhumaketu (Elective Course 1) (MA26GJE102)	03-12-2026 02:00 PM-05:00 PM		
Adivasi Sahitya (Elective Course 2) (MA26GJE103)	04-12-2026 02:00 PM-05:00 PM		
Proofariding (Skill Enhancement Course) (MA26SE101)	05-12-2026 02:00 PM-03:30 PM		

Exam Venue :(90) Navjivan Arts College, Dahod,Dahod

Candidates must verify the Exam Date time with prited Schedule
Write Ud Ni. prited in your Bar Code Sticker get Supervisor Signature

Registrar

Exam Notification declared by Shri Givind Guru University shall be final in case of any discrepancies in Exam Date/time and Subject printed in this Hall Ticket

I Certify that the photograph and Signature on this Hall Ticket are of the correct candidate

Scan QR Code To Reach Exam Venue **Sign. of Candidate** **Sign. of Principal/Head**

(For any change in above information, provide following details and send entire Hall Ticket to the Controller of Exam, Shri Govind Guru University Godhra)

Enroll./Enlist No : R26010090007210182
Seat No : 1449
Condidate's corrected Name : VAHUNIYA DIVANBHAI BABUBHAI
Changes in Subject :
Form No : 556333
Other Correction

If candidate's printed photograph on the Hall Ticket is not correct then cancel above photograph here and sign in the below box.

Sign. of Candidate **Sign. of Principal/Head**

Scan & Join official Whatsapp Channel of the university for regular updates on GCAS Admission, Exam form, Result Notifications, Re-cheking/Reassessment, Degree Form Dates, etc..
For any difficulty/complaint regarding minimum facilities or center environment, students may write to examcentersupport@sggu.ac.in with a Scanned copy of Hall Ticket and Mobile number of the student.

e - HALL TICKET

Shri Govind Guru University

Shri Govind Guru University Godhra, Gujarat 389001. GUJARAT (INDIA)
Phone : 02672-255101, Visit us at : https://sggu.ac.in/



Candidate Name : VANITABEN BHERUBHAI HATHILA **SPID No. :** 2026008574

Course Name : Master of Arts (Gujarati) (NEP-2020) **Exam Name :** M.A. (Gujarati) (NEP) Semester - 1

College Name : (90) Navjivan Arts College, Dahod **Exam Center :** **(90) Navjivan Arts College, Dahod,Dahod**

Exam Seat No. : 1450 **Year Of Exam :** 2026 **Month Of Exam :** November

Subject Title / Subject Code	Date & Time	Main Answer Book NO.	Sign Of Jr. Supervisor
Bharatiya Sahitya Mimansa (Core Course) (MA26GJC101)	30-11-2026 02:00 PM-05:00 PM		
Adhunik Gujarati Sahitya (Core Course) (MA26GJC102)	01-12-2026 02:00 PM-05:00 PM		
Gujarati Vivechan Sahitya (Core Course) (MA26GJC103)	02-12-2026 02:00 PM-05:00 PM		
Granthakara No Abhyas : Dhumaketu (Elective Course 1) (MA26GJE102)	03-12-2026 02:00 PM-05:00 PM		
Adivasi Sahitya (Elective Course 2) (MA26GJE103)	04-12-2026 02:00 PM-05:00 PM		
Proofariding (Skill Enhancement Course) (MA26SE101)	05-12-2026 02:00 PM-03:30 PM		

Exam Venue :(90) Navjivan Arts College, Dahod,Dahod

Candidates must verify the Exam Date time with prited Schedule
Write Ud Ni. prited in your Bar Code Sticker get Supervisor Signature

Registrar

Exam Notification declared by Shri Givind Guru University shall be final in case of any discrepancies in Exam Date/time and Subject printed in this Hall Ticket

I Certify that the photograph and Signature on this Hall Ticket are of the correct candidate

Scan QR Code To Reach Exam Venue **Sign. of Candidate** **Sign. of Principal/Head**

(For any change in above information, provide following details and send entire Hall Ticket to the Controller of Exam, Shri Govind Guru University Godhra)

Enroll./Enlist No : R26010090007210183
Seat No : 1450
Condidate's corrected Name : VANITABEN BHERUBHAI HATHILA
Changes in Subject :
Form No : 556404
Other Correction

If candidate's printed photograph on the Hall Ticket is not correct then cancel above photograph here and sign in the below box.

Sign. of Candidate **Sign. of Principal/Head**

Scan & Join official Whatsapp Channel of the university for regular updates on GCAS Admission, Exam form, Result Notifications, Re-cheking/Reassessment, Degree Form Dates, etc..
For any difficulty/complaint regarding minimum facilities or center environment, students may write to examcentersupport@sggu.ac.in with a Scanned copy of Hall Ticket and Mobile number of the student.

e - HALL TICKET

Shri Govind Guru University

Shri Govind Guru University Godhra, Gujarat 389001. GUJARAT (INDIA)
Phone : 02672-255101, Visit us at : https://sggu.ac.in/



Candidate Name : VASAIYA KARANBHAI SUNILBHAI **SPID No. :** 2026005939

Course Name : Master of Arts (Gujarati) (NEP-2020) **Exam Name :** M.A. (Gujarati) (NEP) Semester - 1

College Name : (90) Navjivan Arts College, Dahod **Exam Center :** **(90) Navjivan Arts College, Dahod,Dahod**

Exam Seat No. : 1451 **Year Of Exam :** 2026 **Month Of Exam :** November

Subject Title / Subject Code	Date & Time	Main Answer Book NO.	Sign Of Jr. Supervisor
Bharatiya Sahitya Mimansa (Core Course) (MA26GJC101)	30-11-2026 02:00 PM-05:00 PM		
Adhunik Gujarati Sahitya (Core Course) (MA26GJC102)	01-12-2026 02:00 PM-05:00 PM		
Gujarati Vivechan Sahitya (Core Course) (MA26GJC103)	02-12-2026 02:00 PM-05:00 PM		
Granthakara No Abhyas : Dhumaketu (Elective Course 1) (MA26GJE102)	03-12-2026 02:00 PM-05:00 PM		
Adivasi Sahitya (Elective Course 2) (MA26GJE103)	04-12-2026 02:00 PM-05:00 PM		
Proofariding (Skill Enhancement Course) (MA26SE101)	05-12-2026 02:00 PM-03:30 PM		

Exam Venue :(90) Navjivan Arts College, Dahod,Dahod

Candidates must verify the Exam Date time with prited Schedule
Write Ud Ni. prited in your Bar Code Sticker get Supervisor Signature

Registrar

Exam Notification declared by Shri Givind Guru University shall be final in case of any discrepancies in Exam Date/time and Subject printed in this Hall Ticket

I Certify that the photograph and Signature on this Hall Ticket are of the correct candidate

Scan QR Code To Reach Exam Venue **Sign. of Candidate** **Sign. of Principal/Head**

(For any change in above information, provide following details and send entire Hall Ticket to the Controller of Exam, Shri Govind Guru University Godhra)

Enroll./Enlist No : R26010090007210073
Seat No : 1451
Condidate's corrected Name : VASAIYA KARANBHAI SUNILBHAI
Changes in Subject :
Form No : 556312
Other Correction

If candidate's printed photograph on the Hall Ticket is not correct then cancel above photograph here and sign in the below box.

Sign. of Candidate **Sign. of Principal/Head**

Scan & Join official Whatsapp Channel of the university for regular updates on GCAS Admission, Exam form, Result Notifications, Re-cheking/Reassessment, Degree Form Dates, etc..
For any difficulty/complaint regarding minimum facilities or center environment, students may write to examcentersupport@sggu.ac.in with a Scanned copy of Hall Ticket and Mobile number of the student.

e - HALL TICKET

Shri Govind Guru University

Shri Govind Guru University Godhra, Gujarat 389001. GUJARAT (INDIA)
Phone : 02672-255101, Visit us at : https://sggu.ac.in/



Candidate Name : ZANKHNABEN HIMMATBHAI NINAMA **SPID No. :** 2026005940

Course Name : Master of Arts (Gujarati) (NEP-2020) **Exam Name :** M.A. (Gujarati) (NEP) Semester - 1

College Name : (90) Navjivan Arts College, Dahod **Exam Center :** **(90) Navjivan Arts College, Dahod,Dahod**

Exam Seat No. : 1452 **Year Of Exam :** 2026 **Month Of Exam :** November

Subject Title / Subject Code	Date & Time	Main Answer Book NO.	Sign Of Jr. Supervisor
Bharatiya Sahitya Mimansa (Core Course) (MA26GJC101)	30-11-2026 02:00 PM-05:00 PM		
Adhunik Gujarati Sahitya (Core Course) (MA26GJC102)	01-12-2026 02:00 PM-05:00 PM		
Gujarati Vivechan Sahitya (Core Course) (MA26GJC103)	02-12-2026 02:00 PM-05:00 PM		
Granthakara No Abhyas : Dhumaketu (Elective Course 1) (MA26GJE102)	03-12-2026 02:00 PM-05:00 PM		
Adivasi Sahitya (Elective Course 2) (MA26GJE103)	04-12-2026 02:00 PM-05:00 PM		
Proofariding (Skill Enhancement Course) (MA26SE101)	05-12-2026 02:00 PM-03:30 PM		

Exam Venue :(90) Navjivan Arts College, Dahod,Dahod

Candidates must verify the Exam Date time with prited Schedule
Write Ud Ni. prited in your Bar Code Sticker get Supervisor Signature

Registrar

Exam Notification declared by Shri Givind Guru University shall be final in case of any discrepancies in Exam Date/time and Subject printed in this Hall Ticket

I Certify that the photograph and Signature on this Hall Ticket are of the correct candidate

Scan QR Code To Reach Exam Venue **Sign. of Candidate** **Sign. of Principal/Head**

(For any change in above information, provide following details and send entire Hall Ticket to the Controller of Exam, Shri Govind Guru University Godhra)

Enroll./Enlist No : R26010090007210074
Seat No : 1452
Condidate's corrected Name : ZANKHNABEN HIMMATBHAI NINAMA
Changes in Subject :
Form No : 556277
Other Correction

If candidate's printed photograph on the Hall Ticket is not correct then cancel above photograph here and sign in the below box.

Sign. of Candidate **Sign. of Principal/Head**

Scan & Join official Whatsapp Channel of the university for regular updates on GCAS Admission, Exam form, Result Notifications, Re-cheking/Reassessment, Degree Form Dates, etc..
For any difficulty/complaint regarding minimum facilities or center environment, students may write to examcentersupport@sggu.ac.in with a Scanned copy of Hall Ticket and Mobile number of the student.